SriLanka InstituteofInformation Technology

Data warehousing and Business Intelligence

Assignment 1

KUMARAGE C D – IT23572560

Year 03 Semester 01 - WE 01.02

Table of Contents

1. Introduction 3
Task 1:Dataset Selection 3
1.1 Dataset Overview 3
1.2 Source ER diagram (View ER) 4
Task 2: Preparation of Data Sources 6
2.1 Data Source Overview 6
2.2 Source Type Details 6
2.2.1 CSV / Flat File Sources 6
2.2.2 Excel Sources 7
2.2.3 SQL Server OLE DB Source 7
2.3 Data Enrichment and Hierarchy Planning 7
Task 3: Solution Architecture 7
3.1 Architecture Diagram 7
3.2 Component Descriptions 8
Task 4: Data Warehouse Design and Development 8
4.1 Dimensional Model Overview 9
4.2 Dimension and Fact Table Summary 9
4.3 Data Warehouse Schema Diagram (Star Schema) 13
Task 5: ETL Development 14
5.1 ETL Design Overview 14
5.2 Staging Layer ETL 14
5.3 Dimension ETL 21
Task 6: ETL Development – Accumulating Fact Tables 29
6.1 Overview of Accumulating Fact Tables 29
6.2 Fact Table Extension 30
6.3 Completion Dataset 30
6.4 Error Tables 31

1. Introduction

This report explains all the work done for Assignment 1 in the IT3021 Data Warehousing and Business Intelligence module.

In this assignment, I designed and build a complete Data Warehouse (DW) and Business Intelligence (BI) system. For it I used **Microsoft SQL Server Integration Services (SSIS)** and **SQL Server Management Studio (SSMS)** to do this work.

The system was created using a **fictional retail dataset from Kaggle**. It includes different types of data sources and shows how data moves from source systems to staging and then to the data warehouse.

This report is divided into six tasks. These tasks include:

- Choosing the dataset
- Preparing the data sources
- Designing the system architecture
- Creating the data model
- Building the ETL process
- Creating an accumulating fact table

Task 1:Dataset Selection

1.1 Dataset Overview

The dataset used in this assignment is called the **Retail Customer and Transaction Dataset** from Kaggle. It is a **fictional dataset**, which means it is not real but made for learning and practice. It is designed for:

- Data warehousing
- Data analysis
- Machine learning

The dataset covers **6 years (2020–2025)** and contains about **100,000 records**, which is enough to demonstrate data warehouse concepts.

The dataset contains six main CSV/Excel files, each capturing a different aspect of a retail business:

- customers.csv — Demographic and registration information for all customers
- transactions.csv — Purchase transaction records including products, quantities, prices, and payment details.
- interactions.csv — Customer interactions across digital channels such as websites, mobile apps, and social media.

- campaigns.csv / campaigns.xlsx — Marketing campaign details including budgets, impressions, conversions, ROI metrics.
- customer_reviews_complete.csv — Product reviews submitted by customers, including star ratings and review text
- support_tickets.csv — Customer support ticket records tracking issue types, priorities, resolution times, and satisfaction scores.

The dataset is suitable for this assignment because it supports multiple source types, contains rich hierarchies, provides sufficient data for dimensional modeling, and it enables a wide range of ETL transformations. It does not come like pre-structured as an OLAP datset, making it an ideal OLTP-style source for building a data warehouse from scratch

1.2 Source ER diagram (View ER)

This ER model represents a customer-centric system where a **Customer** is the main entity connected to multiple activities such as interactions, transactions, support tickets and reviews. Each of these activities depends on the customer, ensuring no record exists without a linked customer (total particiation). Customers can also be associated with multiple marketing campaigns in a many-to-many relationship, while transactions and reviews have a one-to-one link, meaning each purchase can have at most one review. Overall, the model ensures strng data integrity by clearly defining ownership and dependencies between entities.

Key relationships in the OLTP source model are summarized below:

- **Customer - Interaction (1 to Many)** One customer can visit the website many times. But every single interaction must belong to exactly one customer. can't have a visit with no customer attached.
- **Customer - Transaction (1 to Many)** One customer can make many purchase. Each purchase record must have a customer.
- **Customer - Support Ticket (1 to Many)** One customer can open many support tickets. Every ticket must belong to a customer.
- **Customer - Customer Review (1 to Many, special)** One customer can write many reviews. Customer review entity is weak entity because review literally cannot exist without acustomer.
- **Campaign - Customer (Many to Many)** A campaign can target many customers, and a customer can be targeted by many different campaigns.
- **Transaction - Customer Review (1 to 1)** One specific purchase can have at most one review written about it, and each review is about one specific purchase.

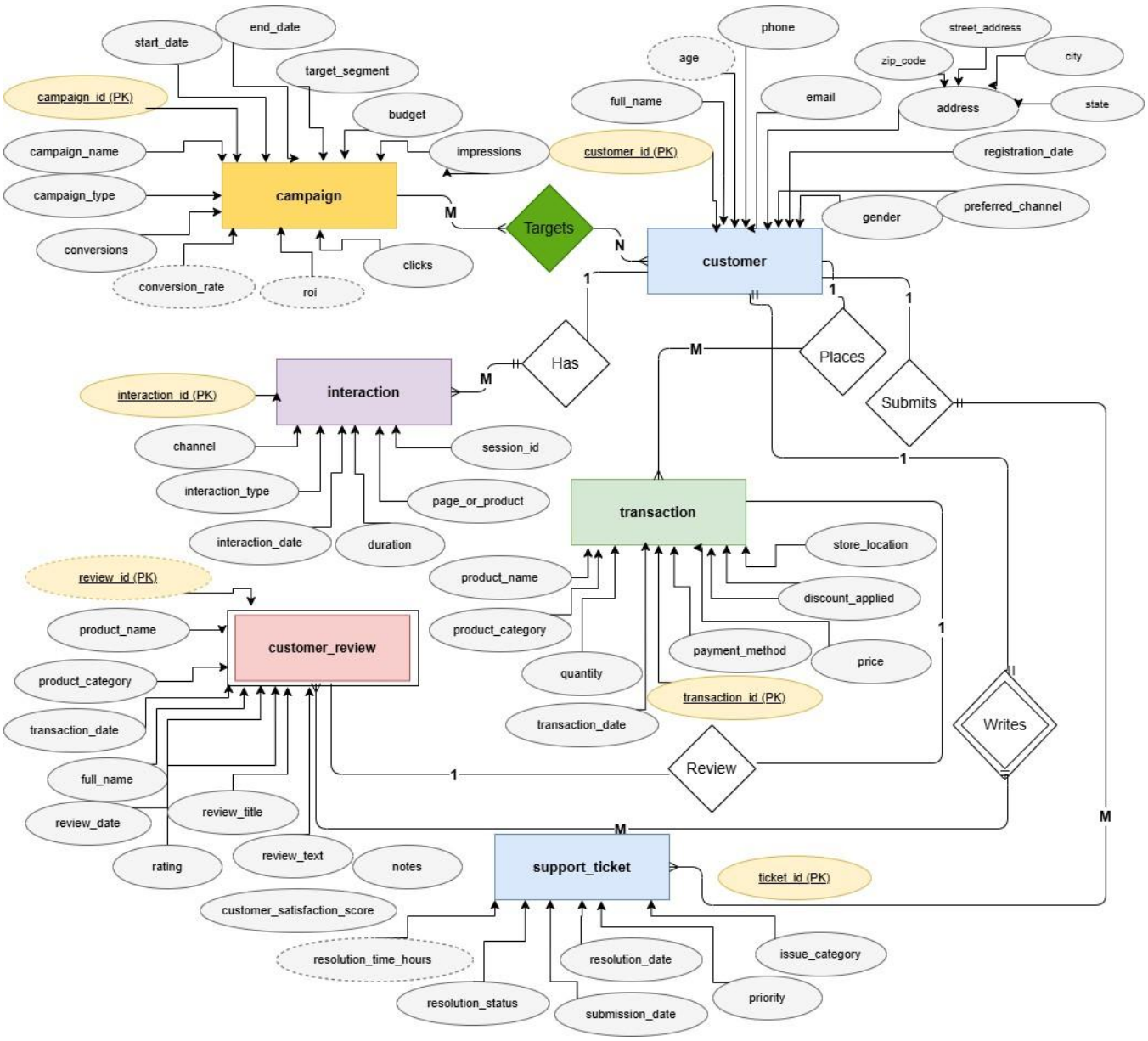

View ER Diagram

Task 2: Preparation of Data Sources

2.1 Data Source Overview

To meet the requirement of using at least two different data sources, I organized the dataset using three formats: CSV files, Excel files, and a SQL Server database. This was done to reflect a real- world situation where data comes from different systems and formats.

The table below shows each data source, its format, what kind of data it contains, and the staging table it is connected to.

Source File	Format	Content	Destination Table
customers.csv	CSV	Customer demographics C registration info	stg_Customers
customer_reviews_complete.csv	CSV	Product reviews with ratings and comments	stg_CustomerReviews
support_tickets.csv	CSV	Support issue tracking and resolution	stg_SupportTickets
campaigns.xlsx	Excel	Marketing campaign details and ROI data	stg_Campaigns
interactions.xlsx	Excel	Customer digital channel interactions	stg_Interactions
RetailSourceDB.dbo.src_Transactions	SQL Server (OLE DB)	Purchase transactions from source DB	stg_Transactions

2.2 Source Type Details

2.2.1 CSV / Flat File Sources

Used three datasets in CSV format and loaded them using the SSIS Flat File Source component. These files were customers.csv(customer details),customer_reviews_complete.csv(customer reviews), and support_tickets.csv (support and issue data).CSV files are simple text files where data is separated by commas and usually include a header row.

2.2.2 Excel Sources

Used two datasets in Excel format (.xlsx). campaigns.xlsx (marketing campaign data) and interactions.xlsx (customer interction data). I loaded these using the SSIS Excel Source component, which requires setting up an Excel connection manager.

2.2.3 SQL Server OLE DB Source

Stored the transaction data in SQL Server database called RetailSourceDB,inside the table dbo.src_Transactions.I connected this to SSIS using an OLE DB connection manager and loaded the data using the OLE DB Source component.

2.3 Data Enrichment and Hierarchy Planning

I identified some useful hierarchies in the data for analysis. For example, date fields can be broken down into Year > Quarter > Month > Day.Also Product data has categories, so I created a Category > Product hierarchy. Store data can also be grouped as Physical vs Online. These hierarchies help in better analysis and reporting.

Task 3: Solution Architecture

3.1 Architecture Diagram

The high-level DW and BI solution architecture follows a classic Kimball-style pipeline, consisting of five layers. Data Sources, ETL (SSIS),Staging Database,Data Warehouse, and BI Reporting. Each layer serves a distinct purpose and is connected in sequence. (view architecture diagram)

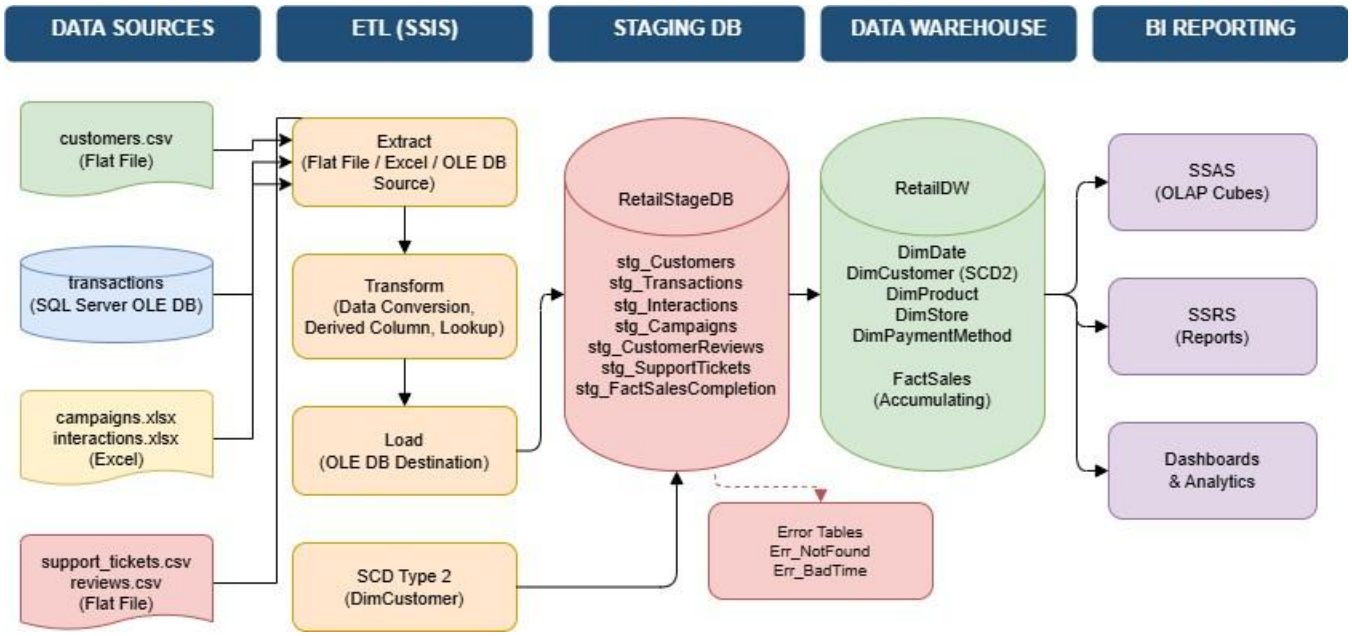

3.2 Component Descriptions

1. **Data Sources Layer**
   This is the origin layer where raw data is stored. In my case It include three source types. Flat File sources for customers, reviews, and support tickets, Excel sources for campaigns and interactions, and a SQL Server OLE DB source for transaction data. Data in this layer is in its original unprocessed form.
2. **3.2.2 ETL Layer (SSIS)**

   SSIS is the middleware engine that connects the data sources to the staging and warehouse databases. SSIS extracting data from each source, applying transformation logic such as data type conversion, null handling, and derivation of new columns, and loading the results to the destination tables.

3. **Staging Database**

   The staging layer acts as a temporary holding area for raw extracted data. The database RetailStageDB contains one staging table per source dataset stg_Customers, stg_Transactions, stg_Interactions, stg_Campaigns, stg_CustomerReviews, and stg_SupportTickets. Additional table stg_FactSalesCompletion was created to support the accumulating fact update process. The staging layer decouples source extraction from warehouse loading, enabling cleaner error handling and re-processing.

4. **Data Warehouse**

   Main The data warehouse RetailDW is the analytical store. It is organized as a Star Schema with one central fact table (FactSales) connected to five dimension tables(DimDate, DimCustomer, DimProduct, DimStore, DimPaymentMethod). DimCustomer implements Slowly Changing Dimension (SCD) Type 2 logic to preserve historical customer records.

5. **BI Reporting Layer**

   The BI reporting layer consumes data from the data warehouse and presents it to business users through dashboards and reports. This layer is intended to be served by SSAS (for cubes) and SSRS (for tabular reports), which will be developed in Assignment Task 4: Data Warehouse Design and Development

4.1 Dimensional Model Overview

The data warehouse in this project uses a Star Schema design. In this design, there is one main table called the fact table in the center,and it is connected to several dimension tables around it The dimension tables give extra details about the data in the fact table.

The schema has one fact table (FactSales) and five dimension tables.The DimCustomer table is designed to keep history.This means when customer details change, the old data is saved instead of being replaced(SCD Type 2)

4.2 Dimension and Fact Table Summary

Table Name	Type	Key Columns	Description
DimDate	Dimension	DateKey (PK)	Calendar hierarchy: Year, Quarter, Month, Day, Weekend flag
DimCustomer	SCD Type 2 Dimension	CustomerKey (PK), customer_id	Customer profiles with EffectiveFrom/To and IsCurrent for history
DimProduct	Dimension	ProductKey (PK)	Unique product names and categories
DimStore	Dimension	StoreKey (PK)	Store locations and sales channels (online/physical)
DimPaymentMethod	Dimension	PaymentMethodKey (PK)	Payment method types (Credit Card, PayPal, Cash, etc.)
FactSales	Fact Table (Accumulating)	SalesFactKey (PK), transaction_id (UQ)	Transactional metrics: qty, price, discount, process times

1. DimDate

DimDate is a standard calendar dimension populated independently,Not from the source data.It stores one row per calendar date and supports hierarchical drill-down in SSAS cubes and SSRS reports.The DateKey column is an integer an in the format YYYYMMDD and serve as the primary key.The dimension contains CalendarYear, CalendarQuarter, MonthNumber, MonthName, DayOfMonth, DayName, WeekOfYear, and IsWeekend, providing full time-based analysis at any level of granularity.

```sql
USE RetailDW;
GO

CREATE TABLE dbo.DimDate
(
    DateKey             INT             NOT NULL,
    FullDate            DATE            NOT NULL,
    CalendarYear        SMALLINT        NOT NULL,
    CalendarQuarter     TINYINT         NOT NULL,
    MonthNumber         TINYINT         NOT NULL,
    MonthName           NVARCHAR(20)    NOT NULL,
    DayOfMonth          TINYINT         NOT NULL,
    DayName             NVARCHAR(20)    NOT NULL,
    WeekOfYear          TINYINT         NOT NULL,
    IsWeekend           BIT             NOT NULL,
    CONSTRAINT PK_DimDate PRIMARY KEY (DateKey),
    CONSTRAINT UQ_DimDate_FullDate UNIQUE (FullDate)
);
GO
```

2. DimCustomer (SCD Type 2)

DimCustomer stores customer details.If customer details change (like address or email), a new row is added instead of changing old data. This keep history .Fields like EffectiveFrom, EffectiveTo, and IsCurrent show which record is active.CustomerKey is an auto number (main ID).customer_id is the orijinal ID from source.Details like age, gender,city, and chanel are saved with history.

```sql
CREATE TABLE dbo.DimCustomer
(
    CustomerKey         INT             IDENTITY(1,1) NOT NULL,
    customer_id         NVARCHAR(36)    NOT NULL,
    full_name           NVARCHAR(100)   NULL,
    age                 SMALLINT        NULL,
    gender              NVARCHAR(20)    NULL,
    email               NVARCHAR(100)   NULL,
    phone               NVARCHAR(25)    NULL,
    street_address      NVARCHAR(150)   NULL,
    city                NVARCHAR(50)    NULL,
    state               NVARCHAR(50)    NULL,
    zip_code            NVARCHAR(15)    NULL,
    registration_date   DATE            NULL,
    preferred_channel   NVARCHAR(20)    NULL,
    EffectiveFrom       DATETIME2(0)    NOT NULL,
    EffectiveTo         DATETIME2(0)    NOT NULL,
    IsCurrent           BIT             NOT NULL,
    LoadDTS             DATETIME2(0)    NOT NULL DEFAULT SYSDATETIME(),
    CONSTRAINT PK_DimCustomer PRIMARY KEY (CustomerKey)
);
GO
```

3. DimProduct

DimProduct stores unique combinations of product_name and product_category.it ensure that no duplicate product entries are loaded. The product_category attribute introduces a two-level product hierarchy (Category > Product Name)

```sql
CREATE TABLE dbo.DimProduct
(
    ProductKey          INT             IDENTITY(1,1) NOT NULL,
    product_name        NVARCHAR(100)   NOT NULL,
    product_category    NVARCHAR(50)    NOT NULL,
    LoadDTS             DATETIME2(0)    NOT NULL DEFAULT SYSDATETIME(),
    CONSTRAINT PK_DimProduct PRIMARY KEY (ProductKey),
    CONSTRAINT UQ_DimProduct UNIQUE (product_name, product_category)
);
GO
```

4. DimStore

DimStore stores store location information. A derived column transform in SSIS is used to compute the sales_channel attribute, categorizing each location as either 'Online' or 'Physical' based on the store_location value.

```sql
CREATE TABLE dbo.DimStore
(
    StoreKey            INT             IDENTITY(1,1) NOT NULL,
    store_location      NVARCHAR(100)   NOT NULL,
    sales_channel       NVARCHAR(20)    NOT NULL,
    LoadDTS             DATETIME2(0)    NOT NULL DEFAULT SYSDATETIME(),
    CONSTRAINT PK_DimStore PRIMARY KEY (StoreKey),
    CONSTRAINT UQ_DimStore UNIQUE (store_location)
);
GO
```

5. DimPaymentMethod

DimPaymentMethod stores the distinct payment methods available in the transaction data,such as Credit Card, PayPal,Cash. Like DimProduct and DimStore. it use Lookup transformation in SSIS to load only new values.

```sql
CREATE TABLE dbo.DimPaymentMethod
(
    PaymentMethodKey    INT             IDENTITY(1,1) NOT NULL,
    payment_method      NVARCHAR(30)    NOT NULL,
    LoadDTS             DATETIME2(0)    NOT NULL DEFAULT SYSDATETIME(),
    CONSTRAINT PK_DimPaymentMethod PRIMARY KEY (PaymentMethodKey),
    CONSTRAINT UQ_DimPaymentMethod UNIQUE (payment_method)
);
GO
```

6. FactSales

FactSales is the central accumulating fact table. Each row represents one unique sales transaction. The table holds surrogate foreign keys to all five dimension tables, with the measure quantity, price, and discount_applied. Three additional columns support the accumulating fact pattern.sucj as accm_txn_create_time, accm_txn_complete_time, and txn_process_time_hours.

```sql
CREATE TABLE dbo.FactSales
(
    SalesFactKey            BIGINT          IDENTITY(1,1) NOT NULL,
    transaction_id          NVARCHAR(36)    NOT NULL,
    TransactionDateKey      INT             NOT NULL,
    CustomerKey             INT             NOT NULL,
    ProductKey              INT             NOT NULL,
    StoreKey                INT             NOT NULL,
    PaymentMethodKey        INT             NOT NULL,
    quantity                INT             NULL,
    price                   DECIMAL(18,2)   NULL,
    discount_applied        DECIMAL(5,2)    NULL,
    accm_txn_create_time    DATETIME2(0)    NOT NULL,
    accm_txn_complete_time  DATETIME2(0)    NULL,
    txn_process_time_hours  DECIMAL(18,2)   NULL,
    LoadDTS                 DATETIME2(0)    NOT NULL DEFAULT SYSDATETIME(),
    CONSTRAINT PK_FactSales PRIMARY KEY (SalesFactKey),
    CONSTRAINT UQ_FactSales UNIQUE (transaction_id),
    CONSTRAINT FK_FactSales_Date FOREIGN KEY (TransactionDateKey) REFERENCES dbo.DimDate(DateKey),
    CONSTRAINT FK_FactSales_Customer FOREIGN KEY (CustomerKey) REFERENCES dbo.DimCustomer(CustomerKey),
    CONSTRAINT FK_FactSales_Product FOREIGN KEY (ProductKey) REFERENCES dbo.DimProduct(ProductKey),
    CONSTRAINT FK_FactSales_Store FOREIGN KEY (StoreKey) REFERENCES dbo.DimStore(StoreKey),
    CONSTRAINT FK_FactSales_Payment FOREIGN KEY (PaymentMethodKey) REFERENCES dbo.DimPaymentMethod(PaymentMethodKey)
);
GO
```

4.3 Data Warehouse Schema Diagram (Star Schema)

This diagram shows all five dimension tables connected to the central FactSales table through foreign key relationships. The diagram includes all primary keys, foreign keys, and key measure columns.

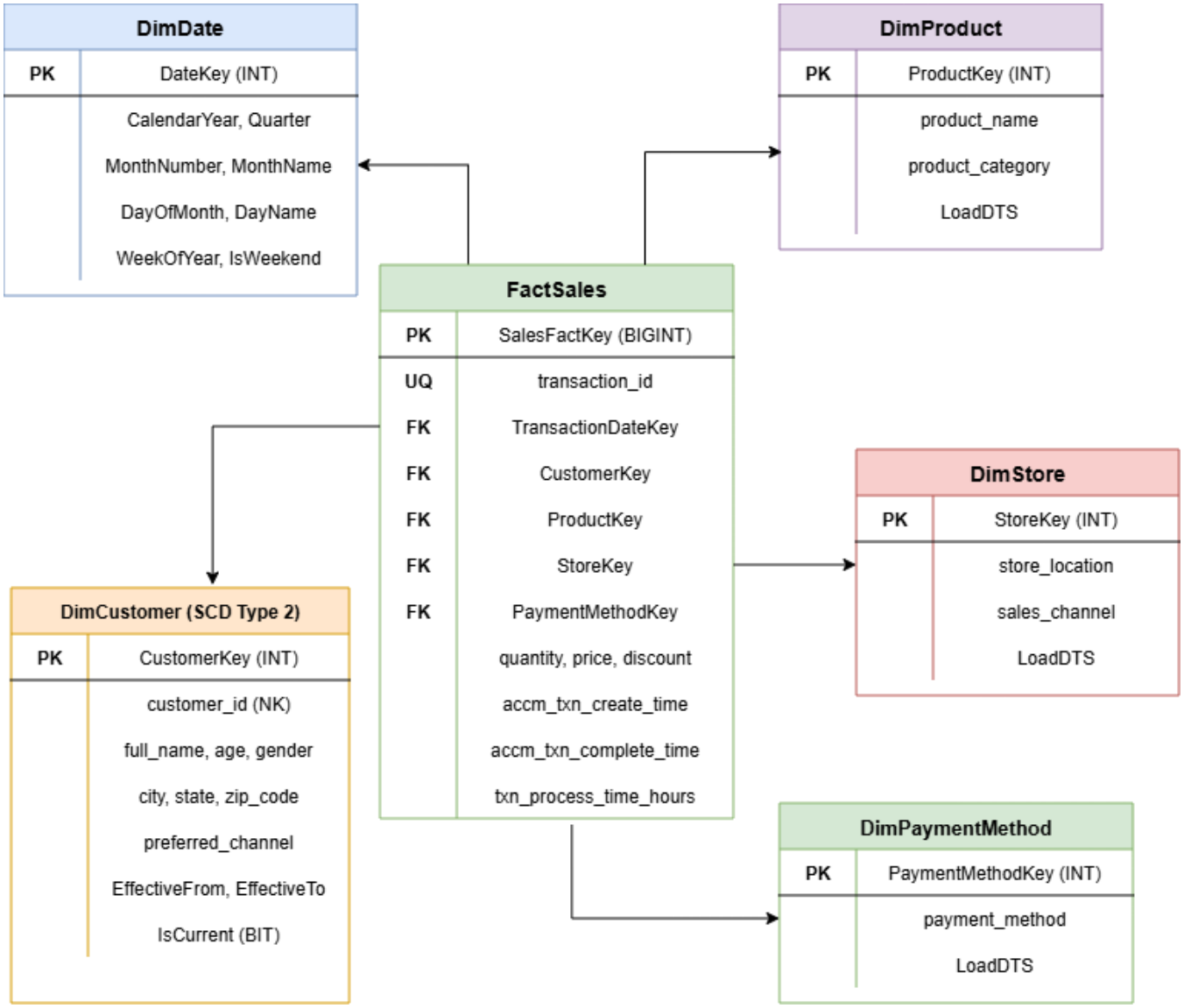

(View star diagram)

Task 5: ETL Development

5.1 ETL Design Overview

The ETL process was built entirely using SQL Server Integration Services (SSIS). To ensure data consistency referential integrity, the ETL was designed and executed in a specific order. dimensions must be loaded before the fact table, because the fact table relies on surrogate keys from the dimension tables. The staging layer was loaded first, followed by dimension tables,and finally the fact table.

5.2 Staging Layer ETL

The first SSIS package loaded all source data into the RetailStageDB staging tables. A separate Data Flow Task was created for each source.

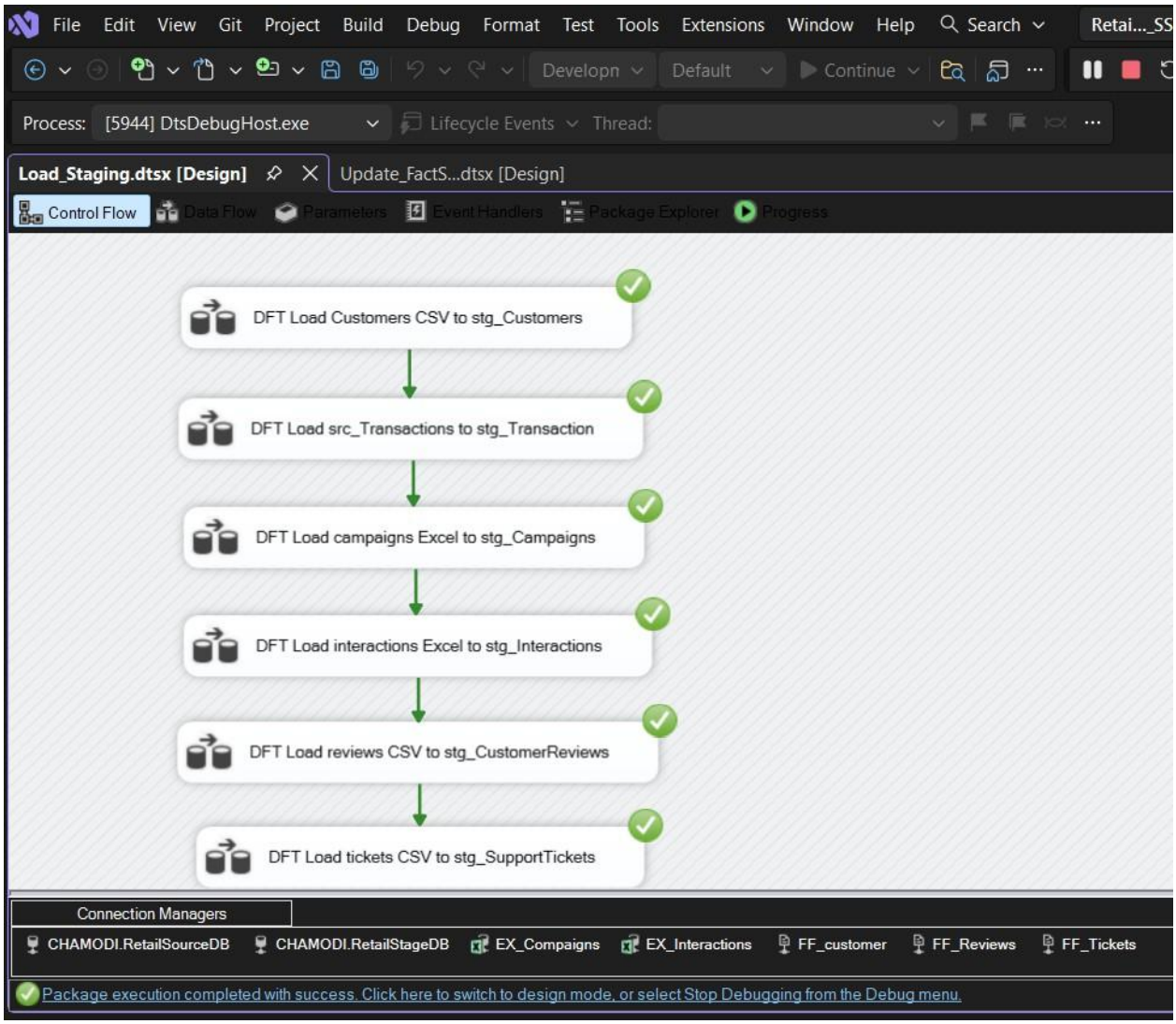

The following SSIS components were used in the staging package:

1. Extract data from customers.csv

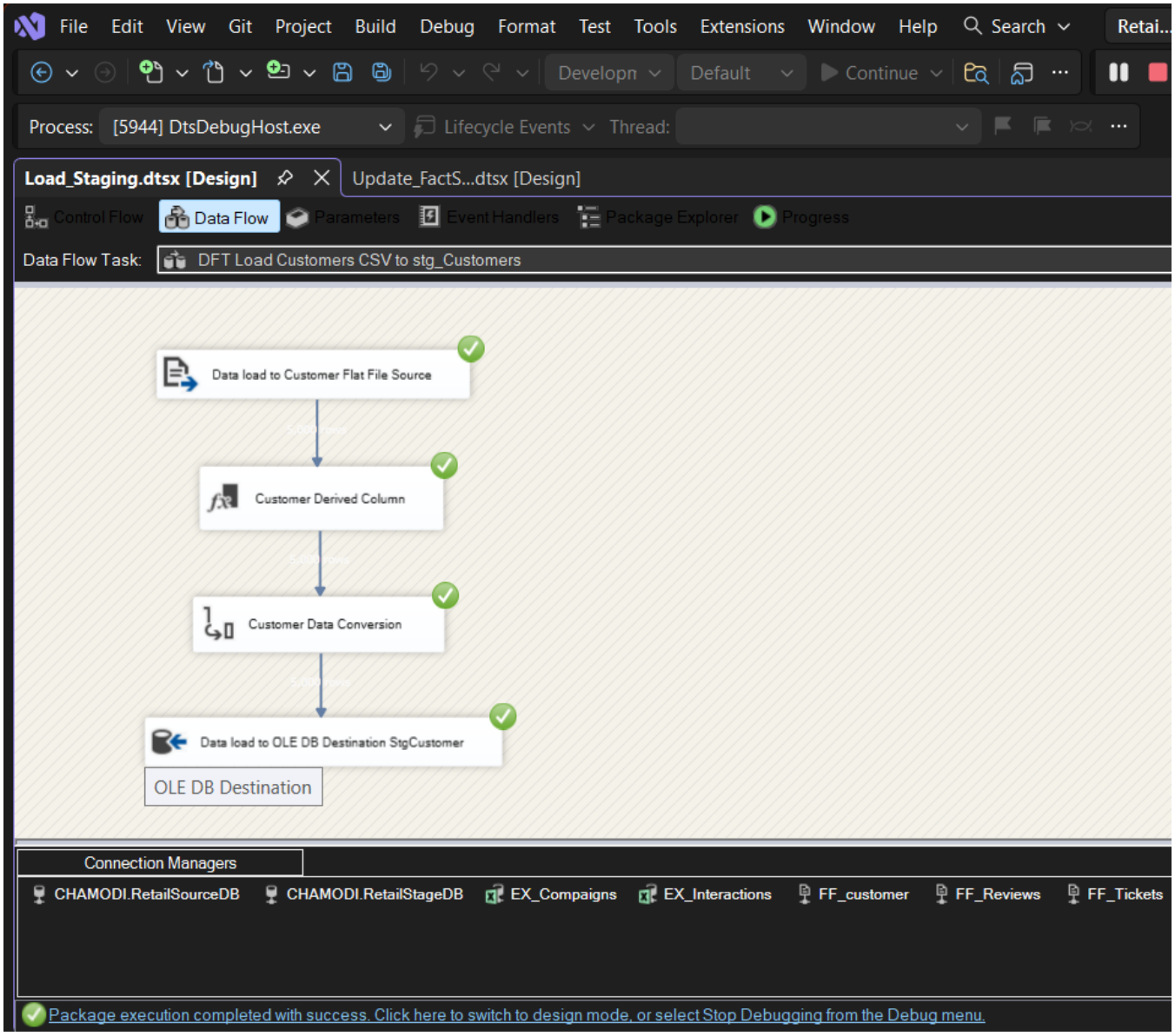

2. Extract data from customer_reviews_complete.csv

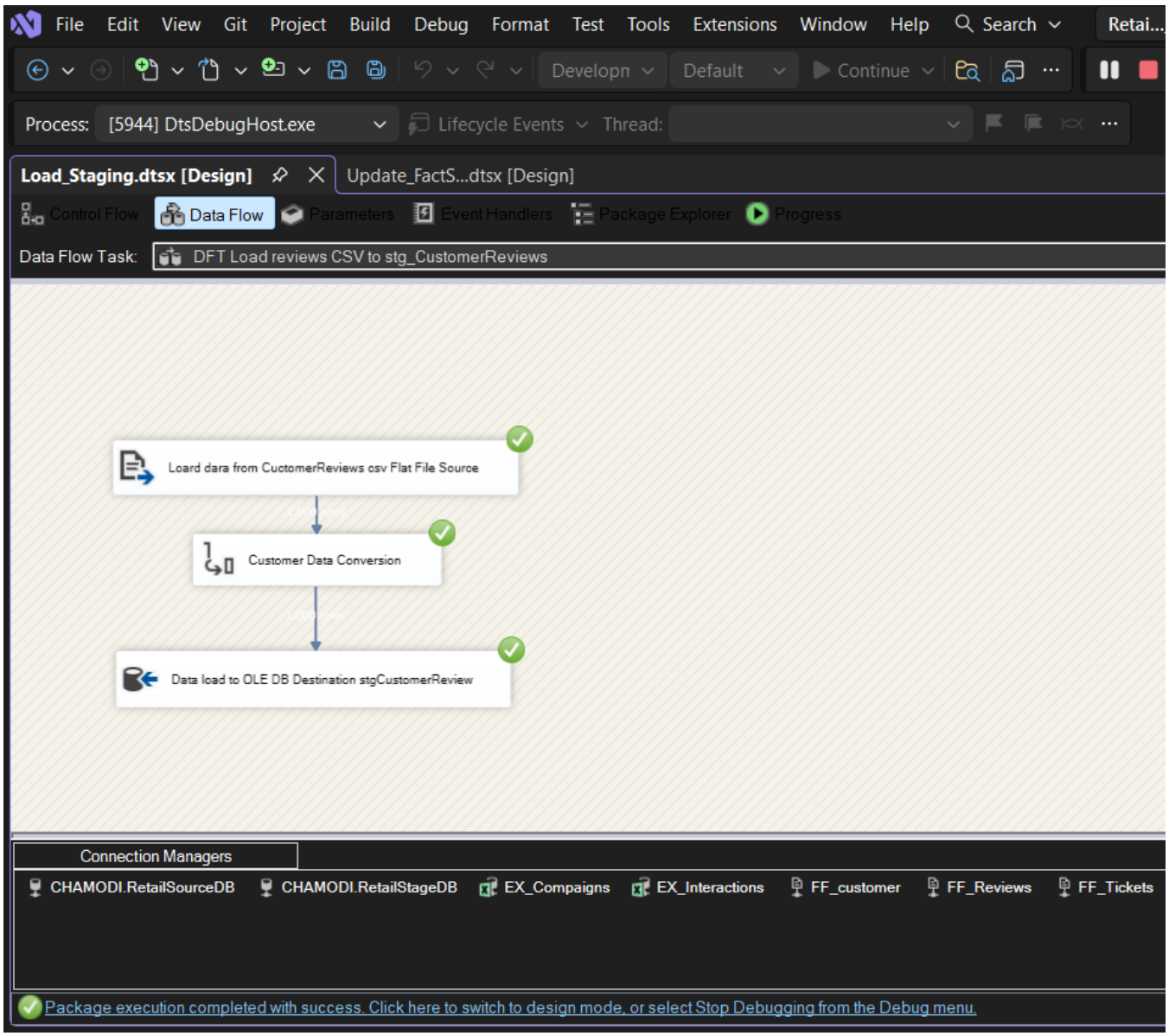

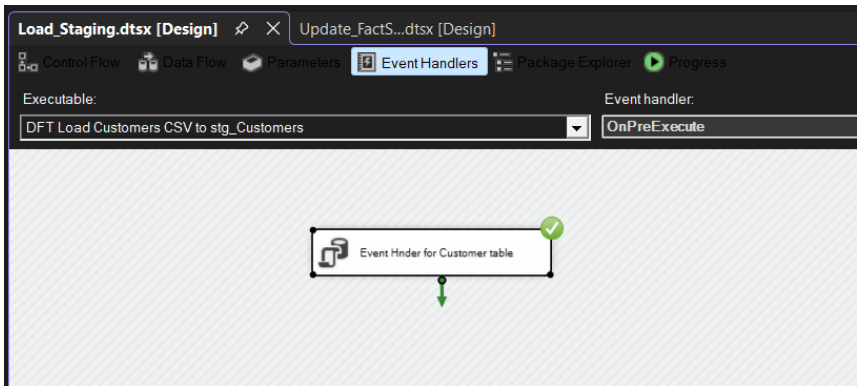

Even Handler for cutomer(For Truncate table)

3. Extract data from support_tickets.csv.

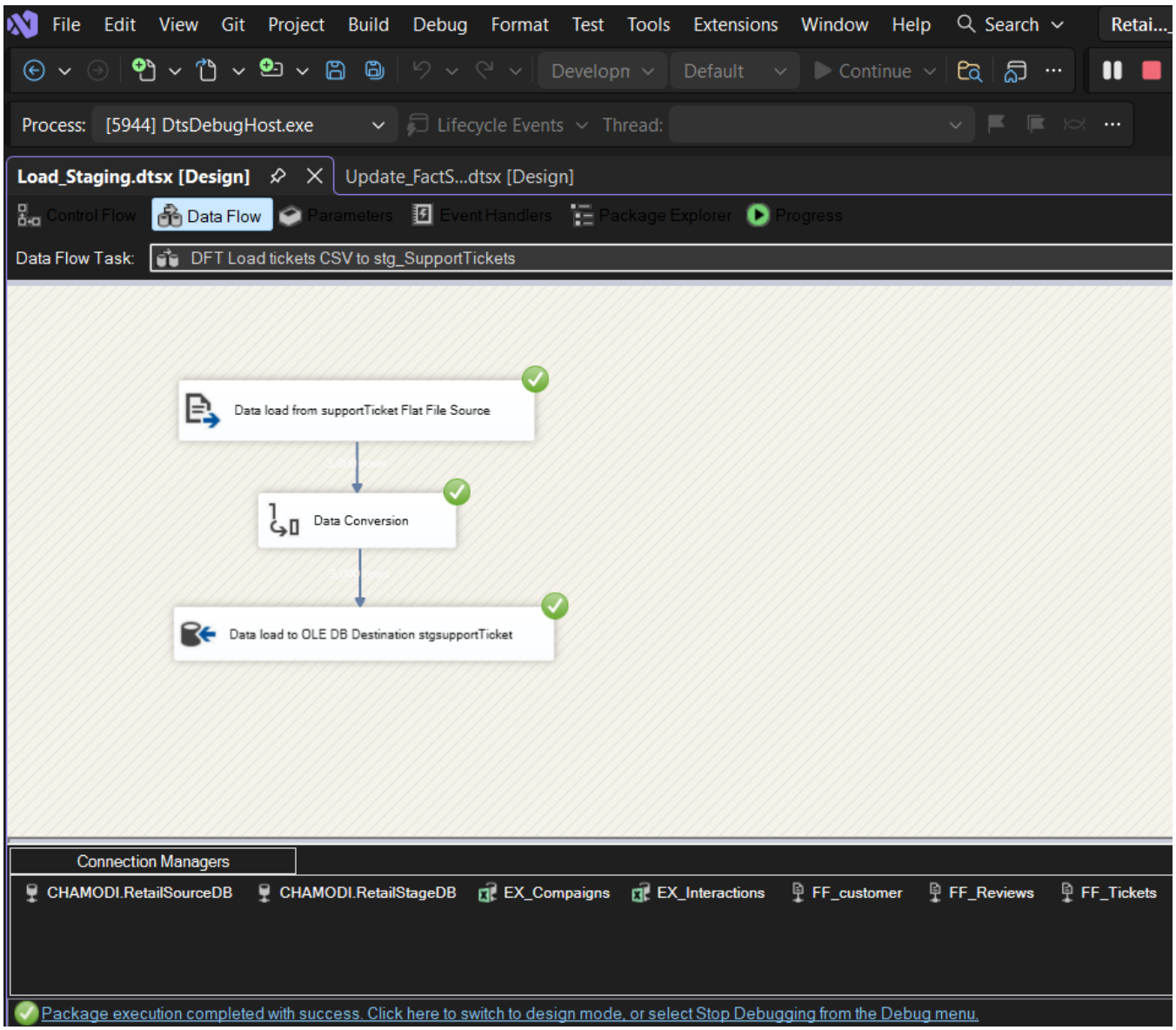

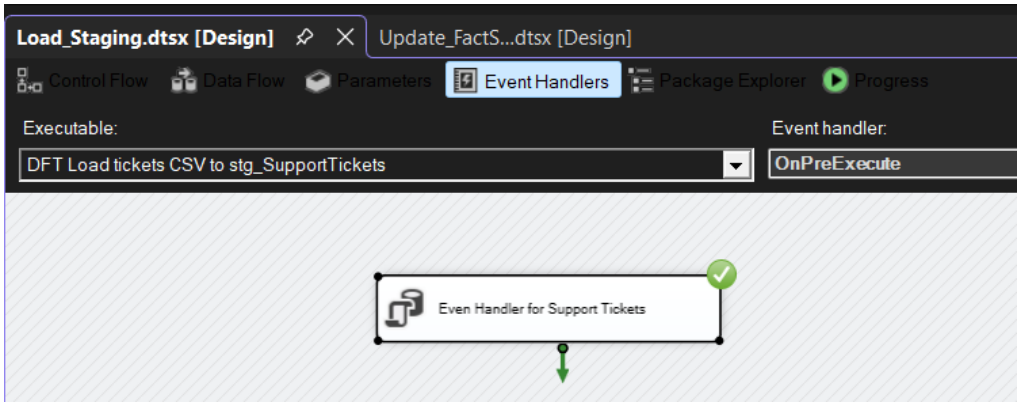

Even Handler for ticket (For Truncate table)

4. Extract data from campaigns.xlsx

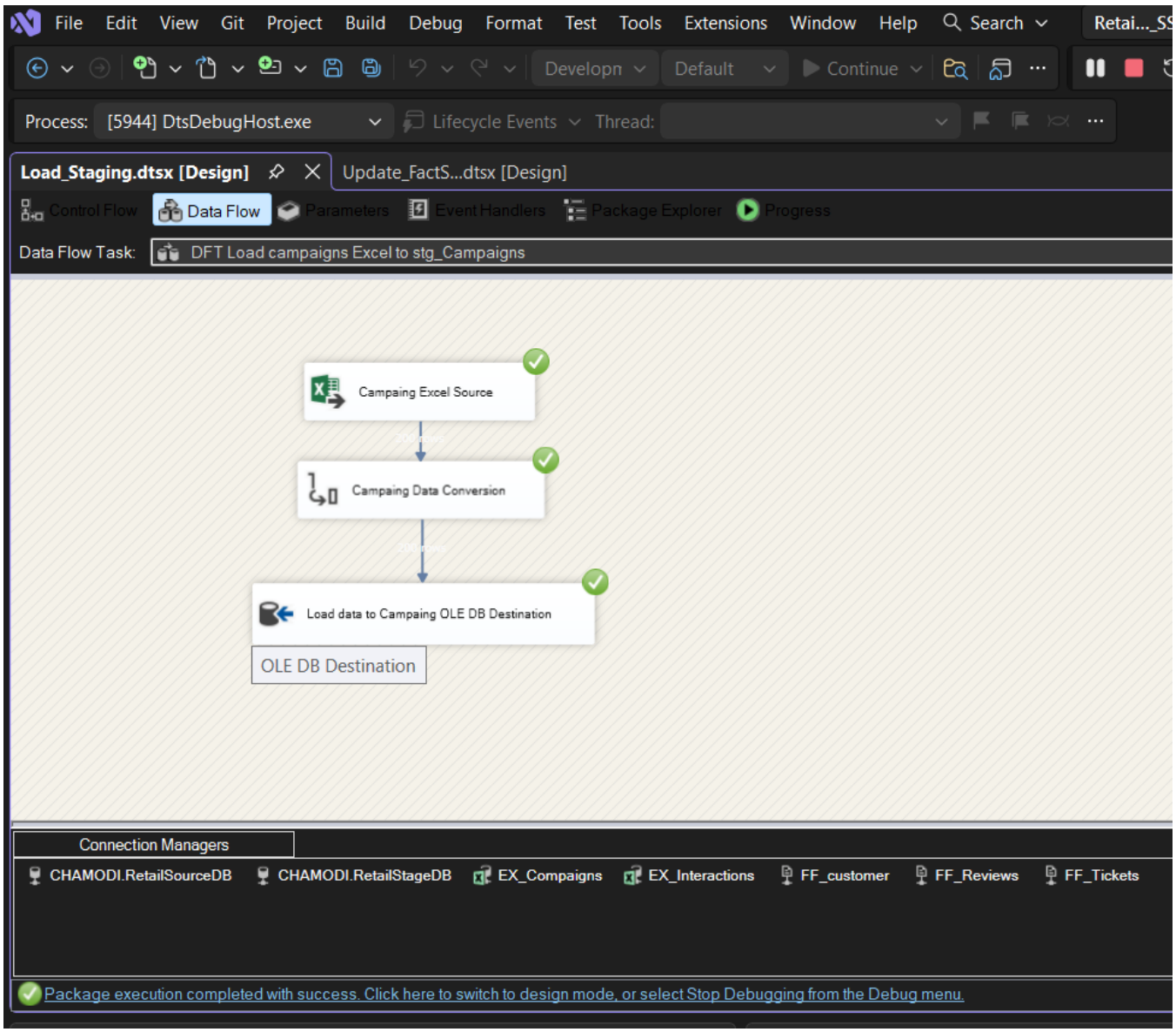

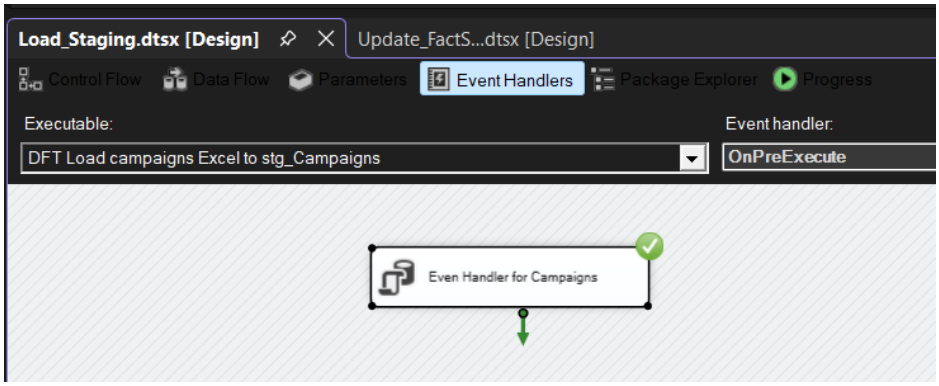

Even Handler for Campaing (For Truncate table)

5. Extract data from interactions.xlsx.

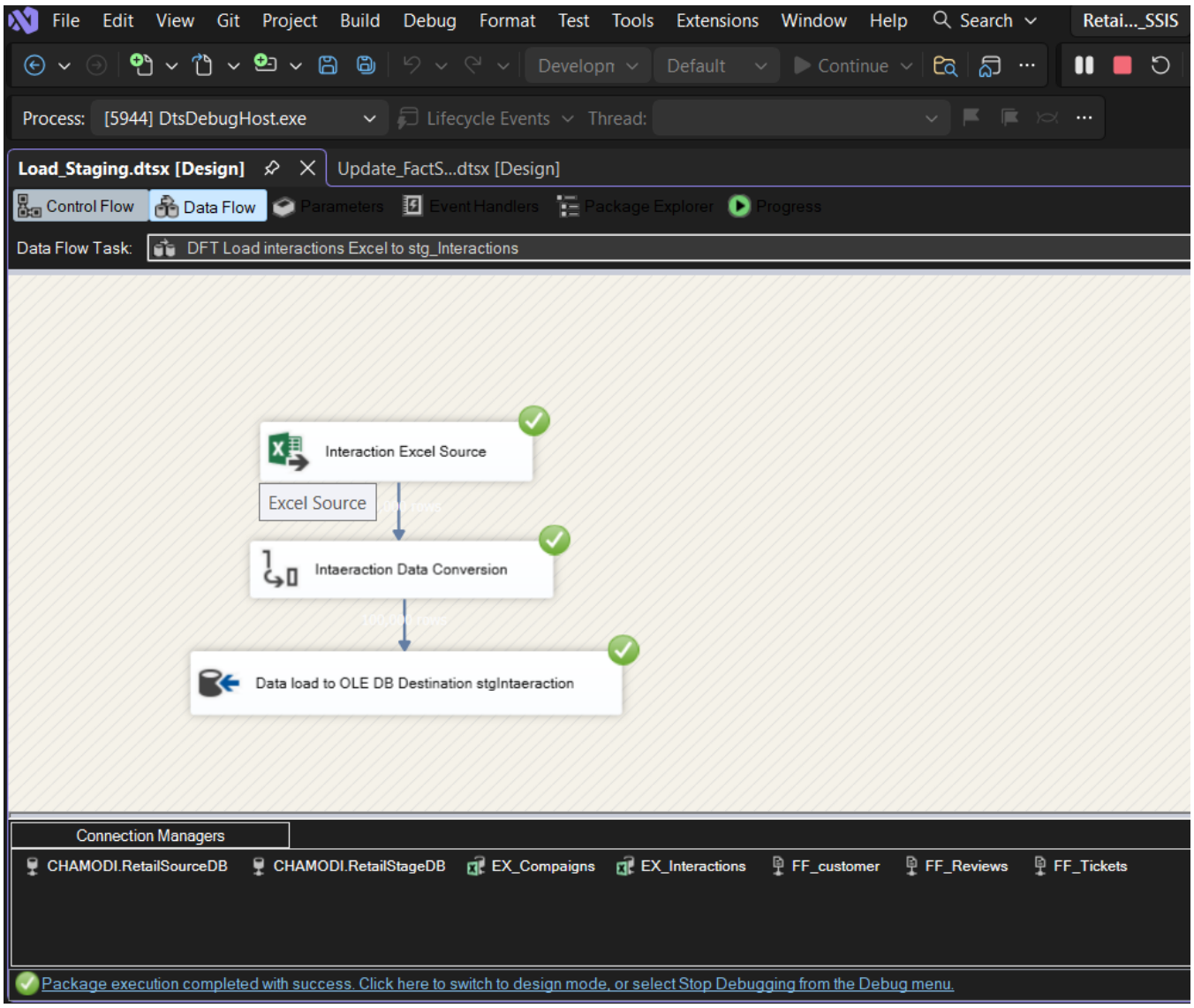

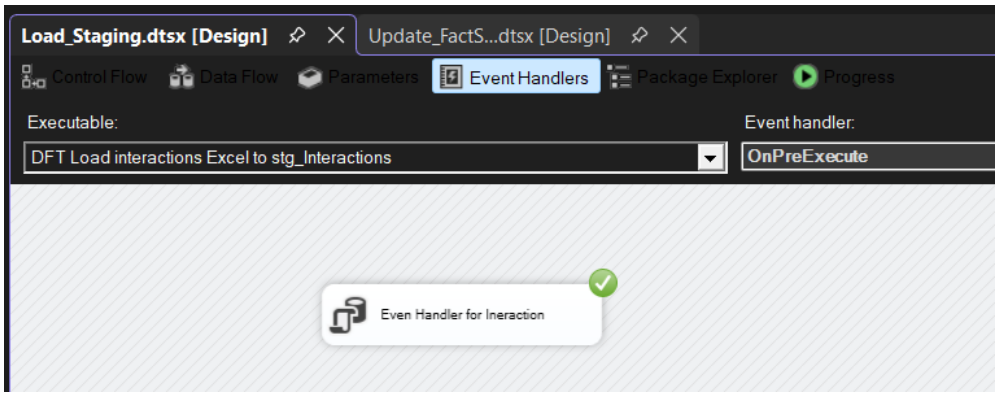

Even Handler for Interaction (For Truncate table)

6. Extract transaction data from RetailSourceDB.dbo.src_Transactions

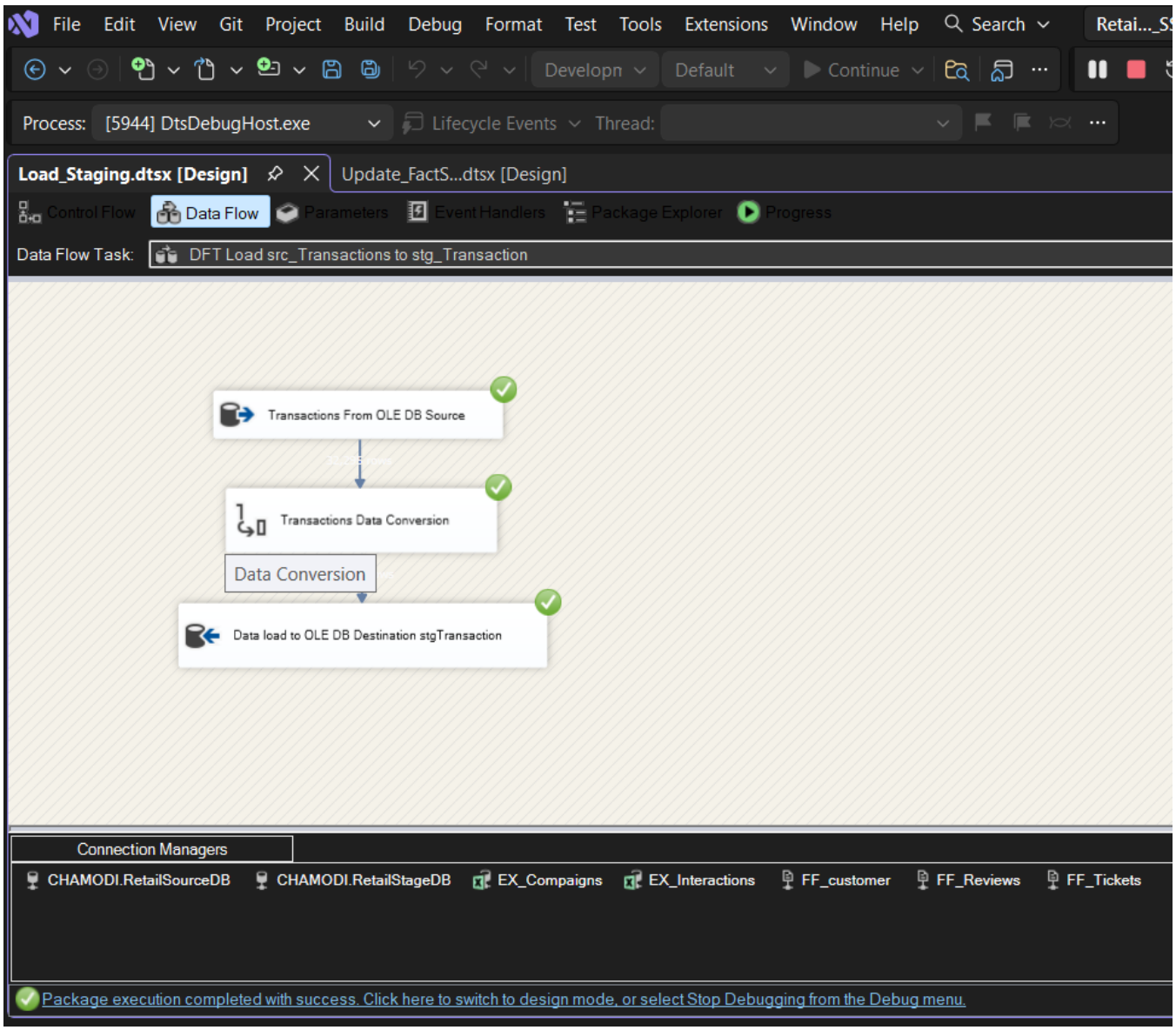

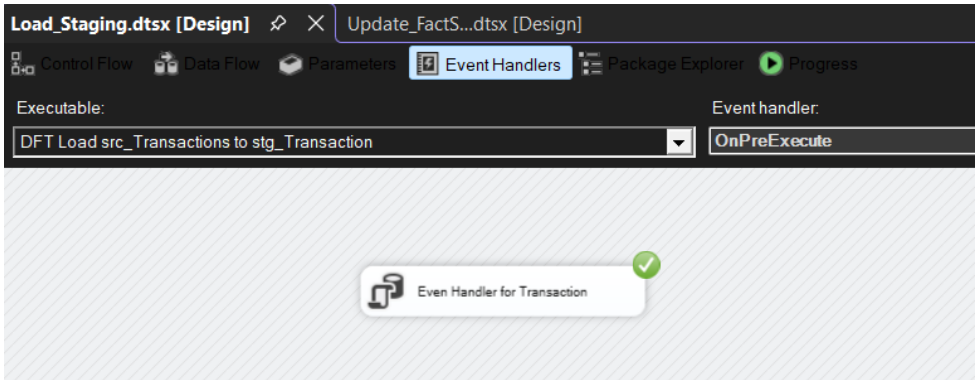

Even Handler for transaction(For Truncate table)

5.3 Dimension ETL

Dimension ETL loads and prepares descriptive data (like customers, products, stores) into dimension tables.First, data is extracted from source files, then cleaned and transformed (remove duplicates, handle missing values, format data).After that, surrogate keys are generated for each record. Finally, the cleaned data is loaded into dimension tables so they can be useto connects with the fact table for analysis

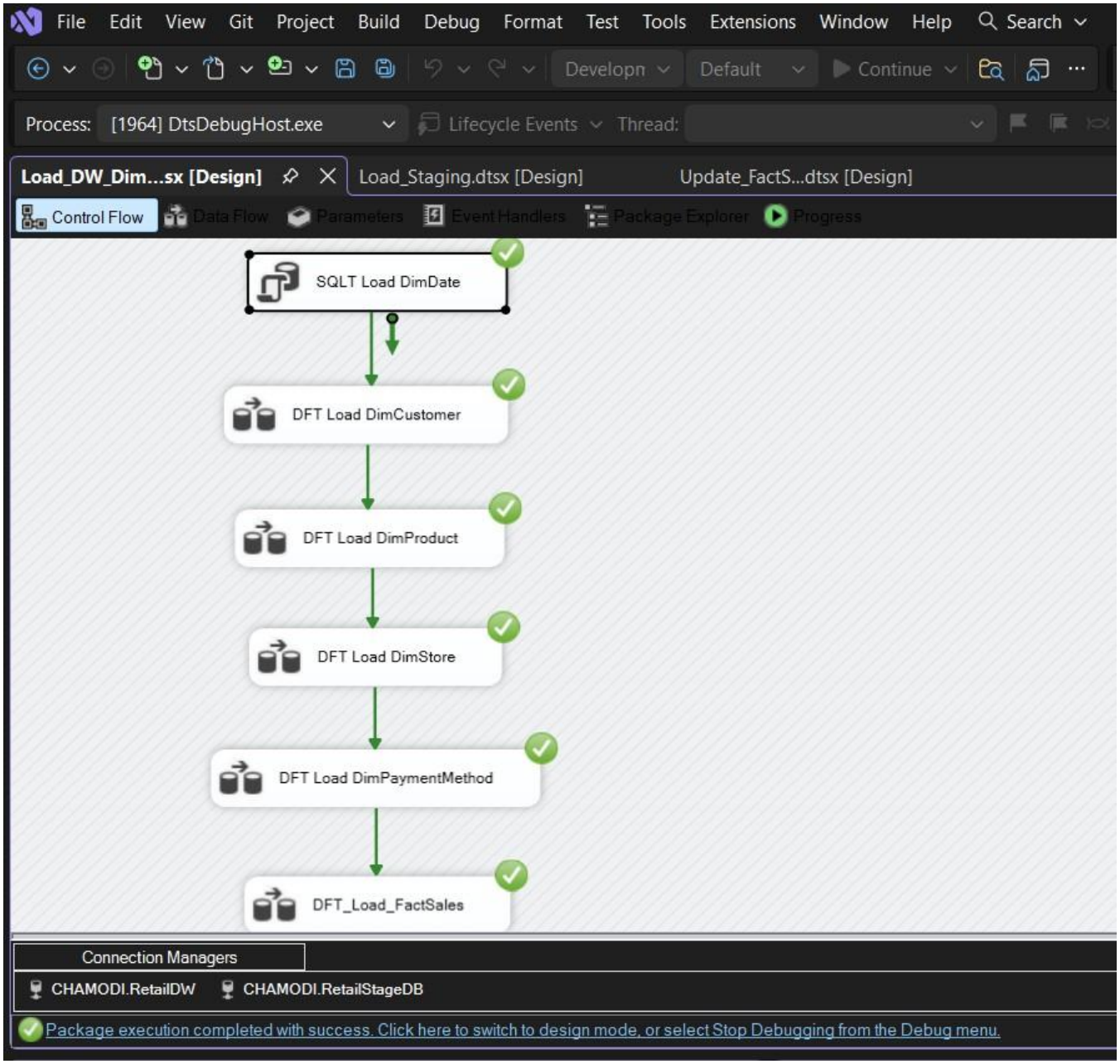

1. DimDate Load

The **DimDate table** is used to store all dates in the data warehouse in a structured way. Instead of keeping raw dates in fact tables, we use this table to make analysi easier. Each row in DimDate represent one day and contain useful details such as year, month, quarter, day name, and whether it is a weekend.

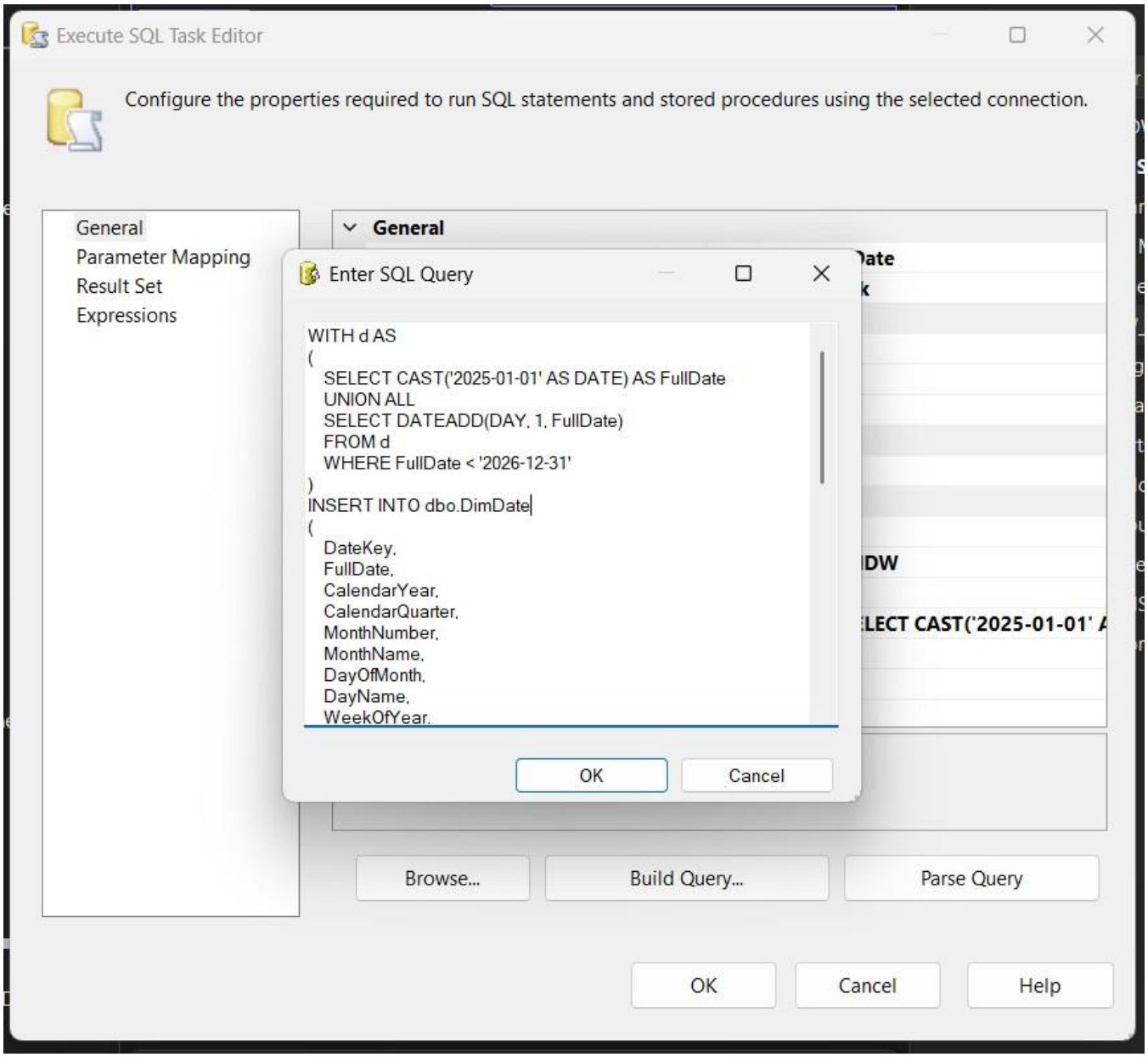

2. DimCustomer Load with SCD Type 2

Loading DimCustomer required SCD Type 2 handlingIf customer data changes, a new row is added.Old row is marked as not current. New customers are added as new rows.

Slowly Changing Dimension Wizard

Slowly Changing Dimension Columns

Manage the changes to column data in your slowly changing dimensions by setting the change type for dimension columns.

Fixed Attribute

Select this type when the value in a column should not change. Changes are treated as errors.

Changing Attribute

Select this type when changed values should overwrite existing values. This is a Type 1 change.

Historical Attribute

Select this type when changes in column values are saved in new records. Previous values are saved in records marked as outdated. This is a Type 2 change.

Select a change type for slowly changing dimension columns:

Dimension Columns	Change Type
age	Changing attribute
city	Historical attribute
email	Historical attribute
full_name	Historical attribute
gender	Changing attribute
phone	Changing attribute
preferred_channel	Historical attribute
registration_date	Fixed attribute
state	Historical attribute
street_address	Historical attribute
zip_code	Historical attribute

Slowly Changing Dimension Wizard

Select a Dimension Table and Keys

Select a dimension table to load and map columns in the transformation input to columns in the dimension table.

Connection manager:

CHAMODI.RetailDW New...

Table or view:

[dbo].[DimCustomer]

Input Columns	Dimension Columns	Key Type
age	age	Not a key column
city	city	Not a key column
customer_id	customer_id	Business key
	EffectiveFrom	
	EffectiveTo	
email	email	Not a key column
full_name	full_name	Not a key column

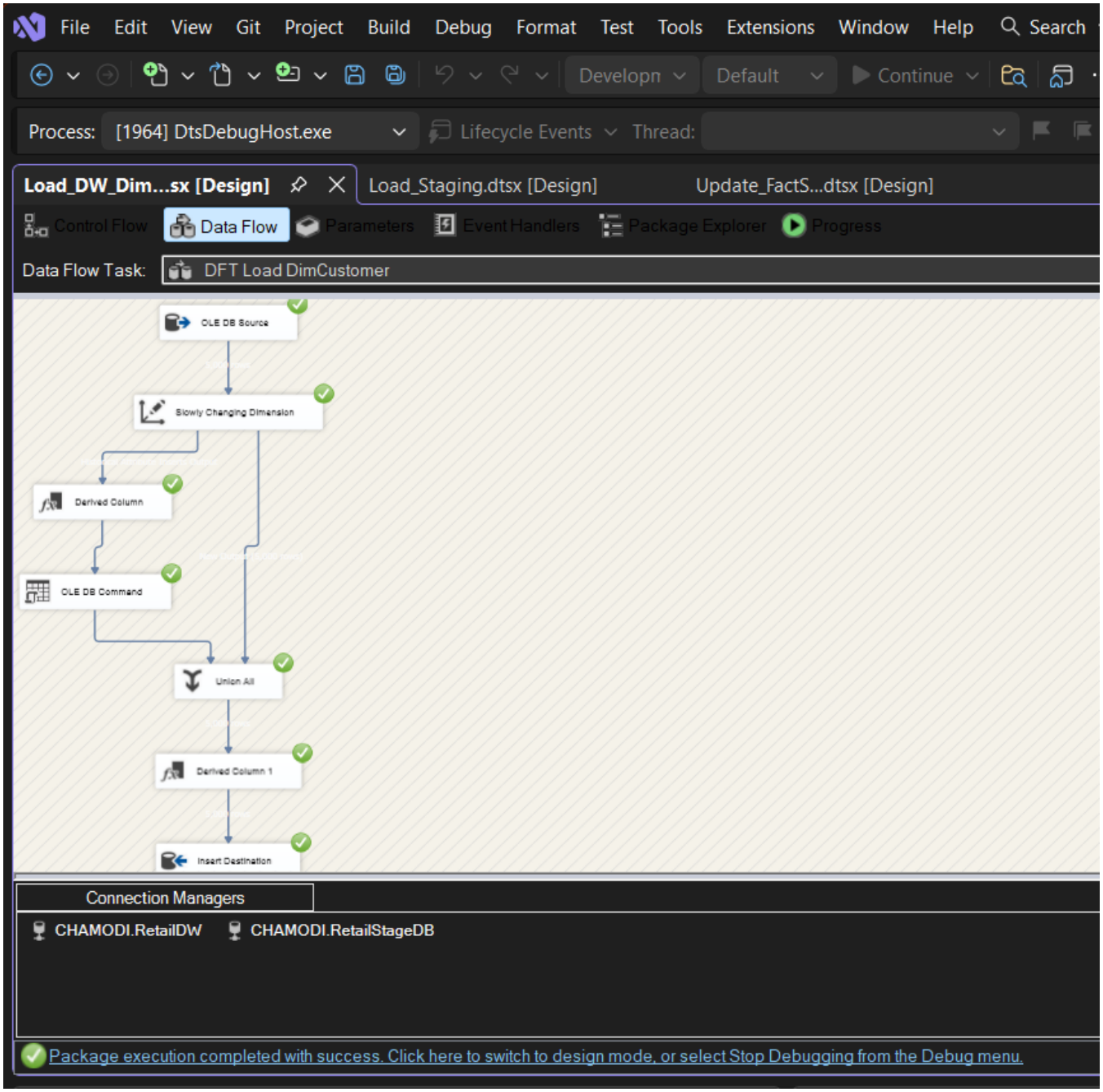
File
Edit
View
Git
Project
Build
Debug
Format
Test
Tools
Extensions
Window
Help
Search
Developn
Default
Continue
Process: [1964] DtsDebugHost.exe
Lifecycle Events
Thread:
Load_DW_Dim...sx [Design]
Load_Staging.dtsx [Design]
Update_FactS...dtsx [Design]
Control Flow
Data Flow
Parameters
Event Handlers
Package Explorer
Progress
Data Flow Task:
DFT Load DimCustomer
OLE DB Source
Slowly Changing Dimension
Derived Column
OLE DB Command
Union All
Derived Column 1
Insert Destination
Connection Managers
CHAMODI.RetailDW
CHAMODI.RetailStageDB
Package execution completed with success. Click here to switch to design mode, or select Stop Debugging from the Debug menu.

3. DimProduct Load

DimProduct, DimStore, DimPaymentMethod dimensions were loaded using a similar pattern. SSIS check if data already exists.

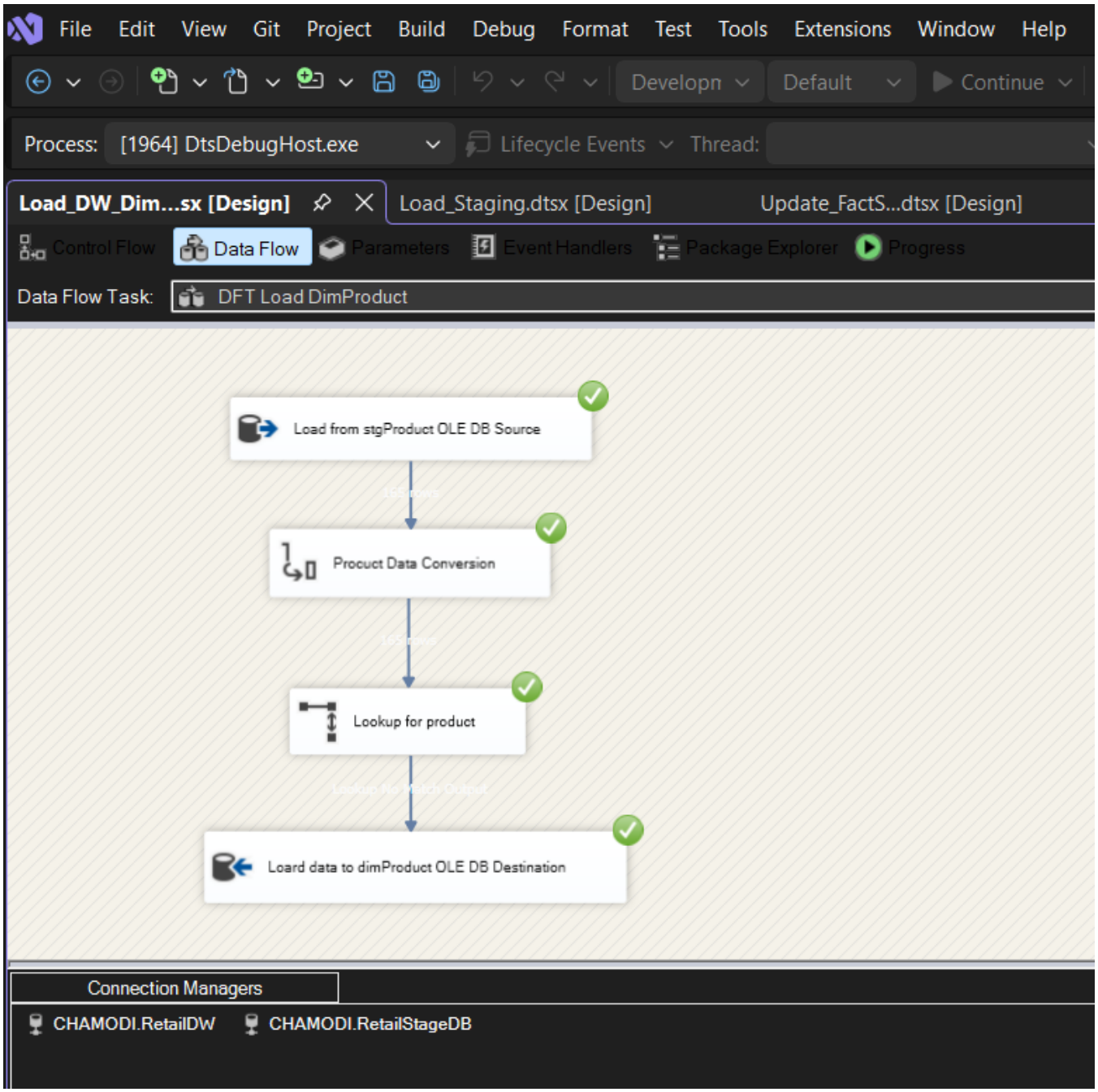

4. DimStore Load

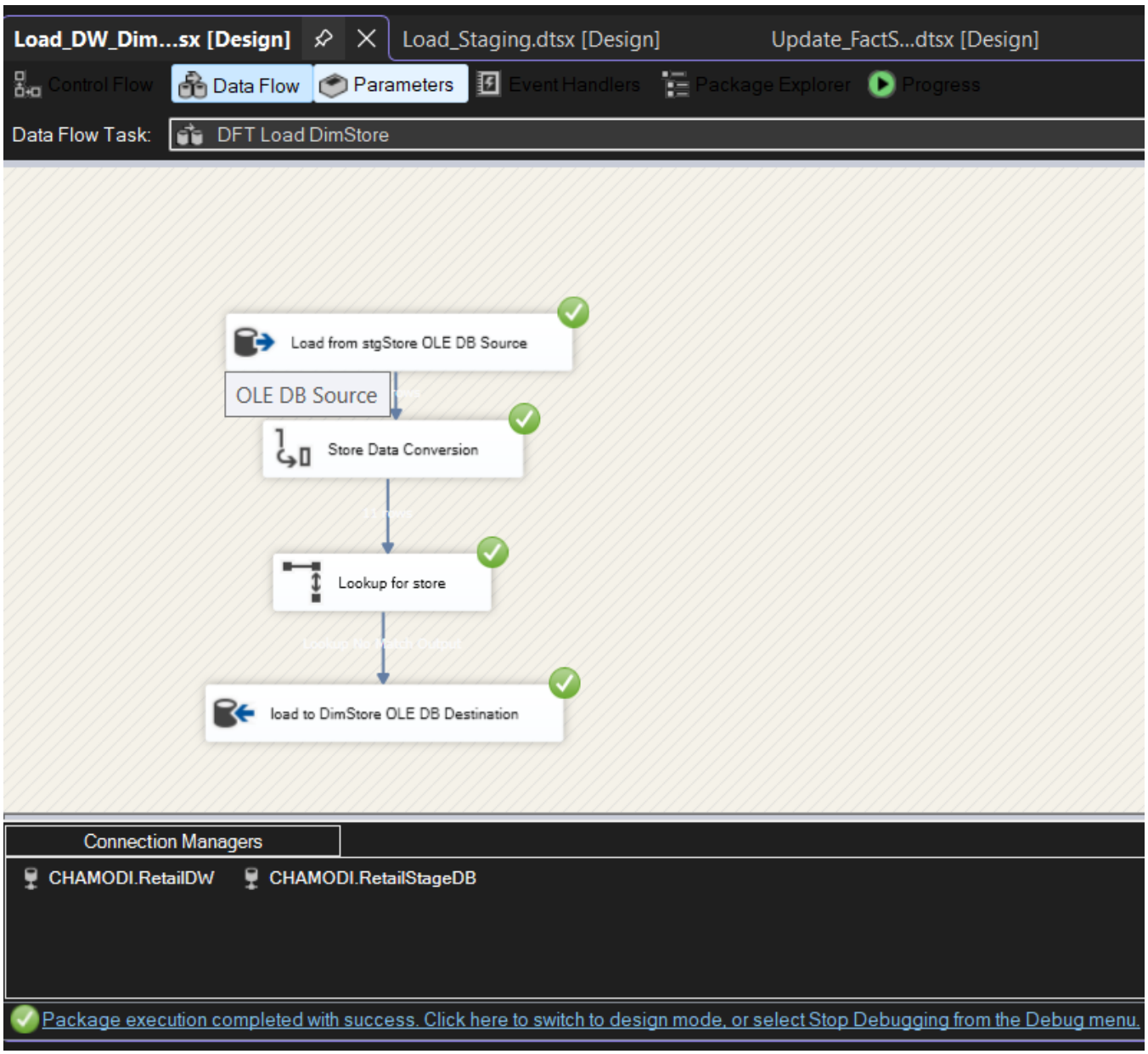

5. DimPaymentMethod Load

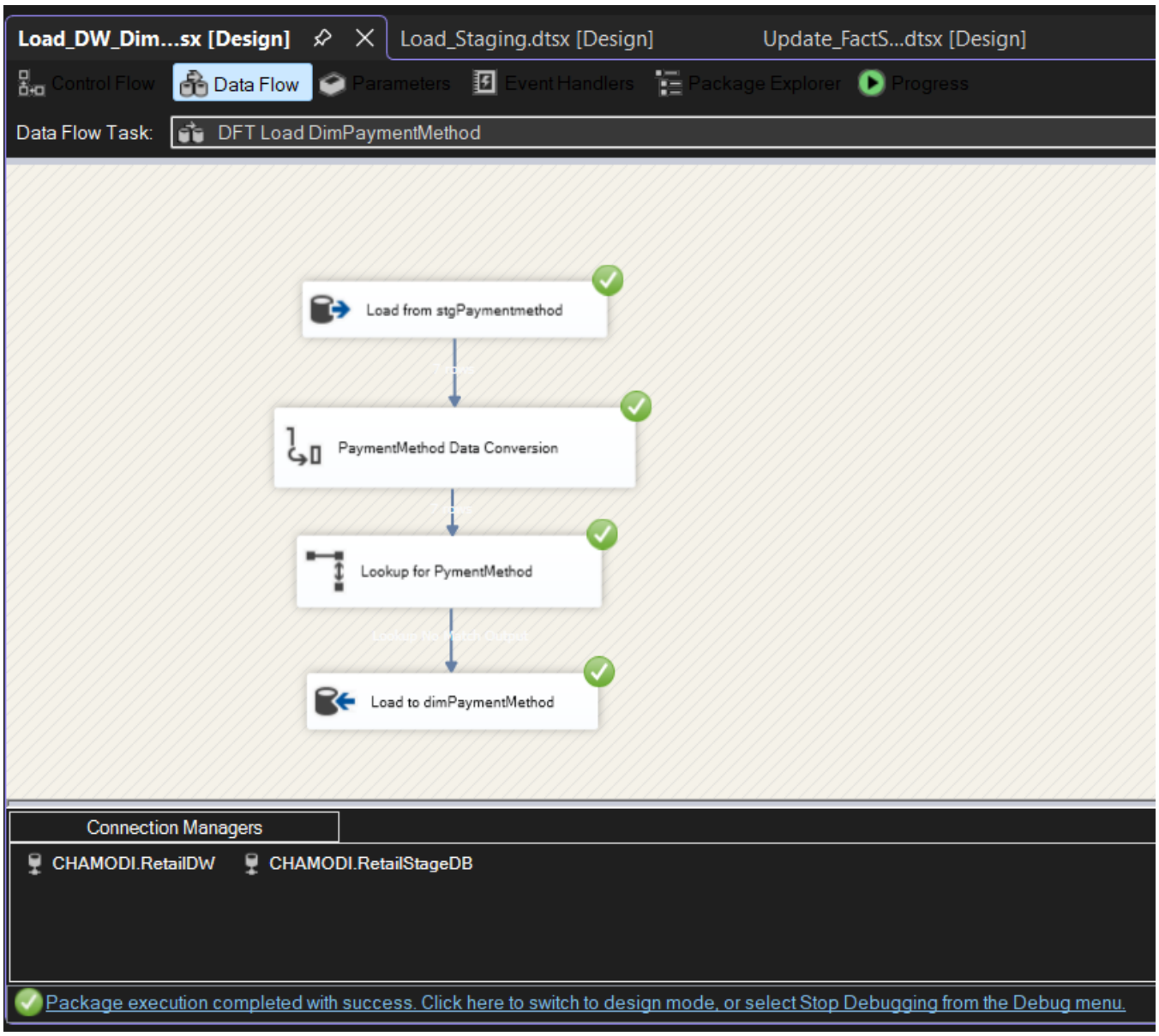

6. Fact Table ETL (FactSales)

The FactSales SSIS package was run last, after all dimensions were fully load. The Data Flow Task performe the following steps in order:

1) Read cleaned transaction data from stg_Transactions.
2) Use Lookup Transformations to resolve surrogate keys- TransactionDateKey from DimDate, CustomerKey from DimCustomer (IsCurrent = 1), ProductKey from DimProduct, StoreKey from DimStore, PaymentMethodKey from DimPaymentMethod
3) Use a Derived Column transformation to set accm_txn_create_time = GETDATE() (current system timestamp)
4) Leave accm_txn_complete_time and txn_process_time_hours as NULL for initial load.
5) Load resolved rows into FactSales using OLE DB Destination

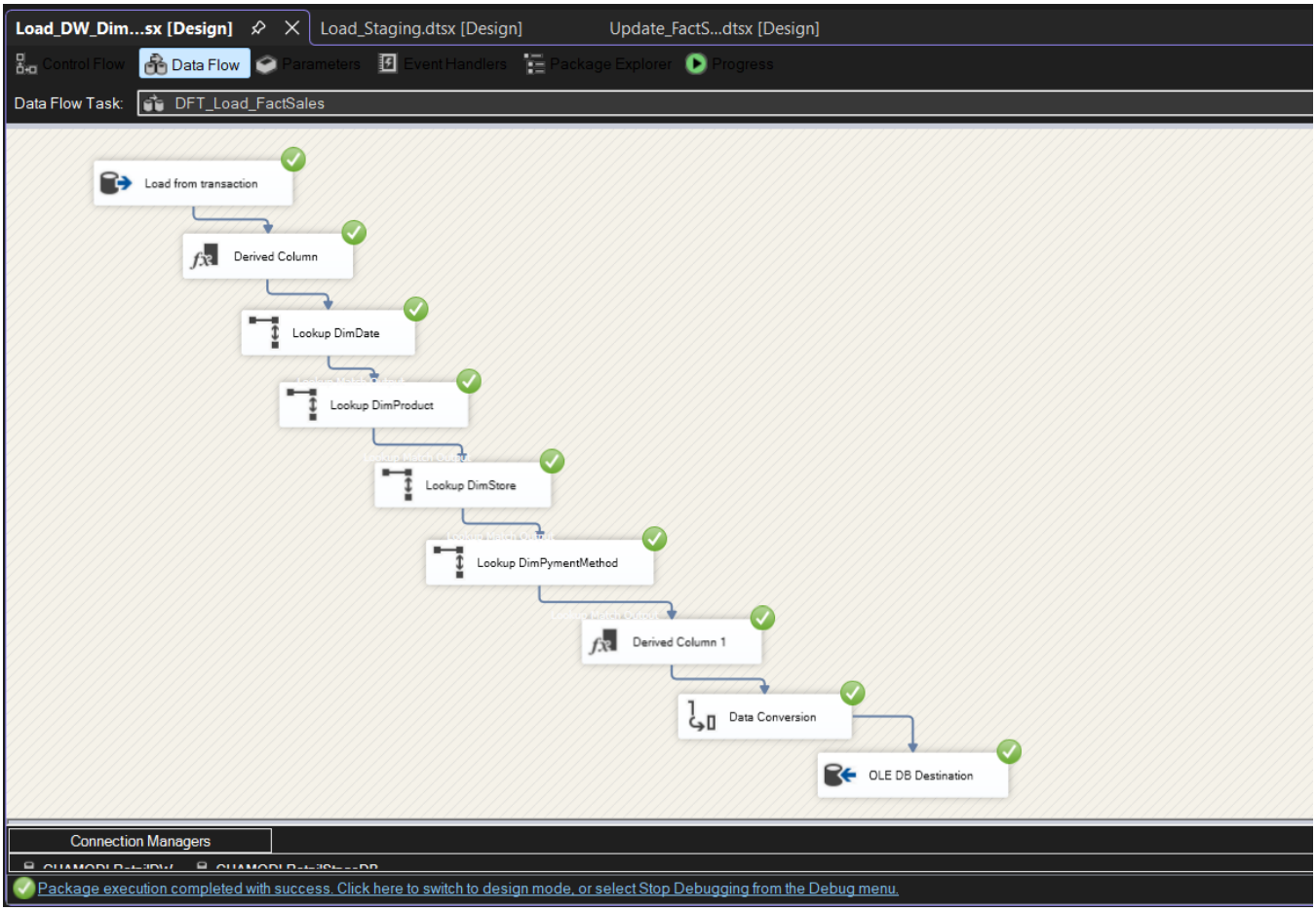

Task 6: ETL Development – Accumulating Fact Tables

6.1 Overview of Accumulating Fact Tables

This table tracks a process from start to end. It store start time and end time, and updates when changing happen. In this project, FactSales tracks sales. It records when a sale starts, when it finish, and how long it take.

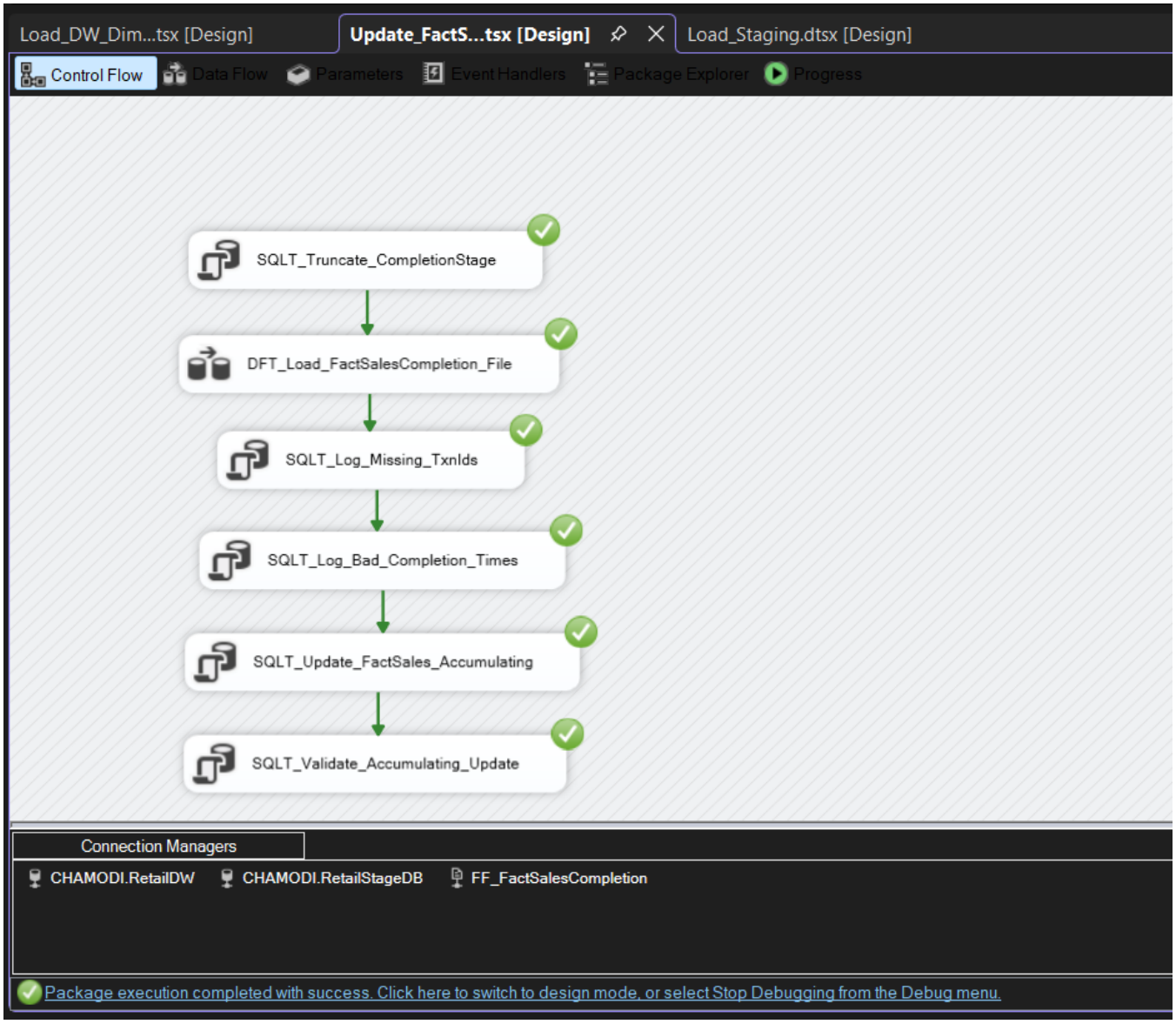

6.2 Fact Table Extension

The FactSales table was extended with three columns to support the accumulating fact pattern:

• accm_txn_create_time (DATETIME2)

Populated at the time of initial fact load using SYSDATETIME().Represent when the transaction record entered the warehouse.

•accm_txn_complete_time (DATETIME2, nullable)

Initially NULL. Updated by a separate SSIS package when the transaction completion data arrive

•txn_process_time_hours (DECIMAL(18,2), nullable)

Calculated as the difference in hours between accm_txn_complete_time and accm_txn_create_time. Set to NULL initially and computed during the update process.

6.3 Completion Dataset

A separate dataset was prepared with the following structure to simulate transaction completion events arriving from an external source

```sql
CREATE TABLE dbo.stg_FactSalesCompletion
(
    transaction_id          NVARCHAR(36)  NOT NULL,
    accm_txn_complete_time  DATETIME2(0)  NOT NULL,
    LoadDTS                 DATETIME2(0)  NOT NULL DEFAULT SYSDATETIME()
);
GO
```

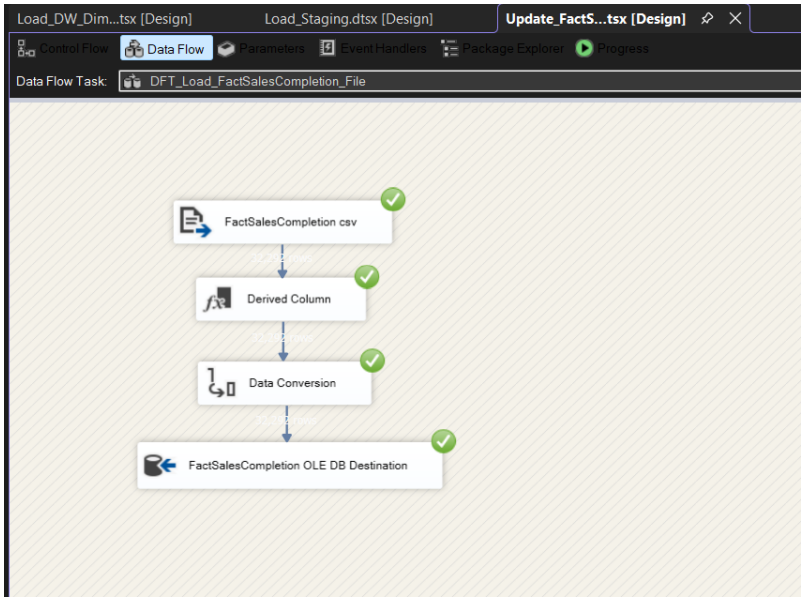

6.4 Error Tables

Two error tables were created in RetailDW to capture and log problematic records during the accumulating fact update processs

```
CREATE TABLE dbo.Err_FactSalesCompletion_NotFound
(
    transaction_id            NVARCHAR(36)  NOT NULL,
    accm_txn_complete_time    DATETIME2(0)  NULL,
    error_reason              NVARCHAR(200) NOT NULL,
    LoadDTS                   DATETIME2(0)  NOT NULL DEFAULT SYSDATETIME()
);
GO
```

Error table for invalid timestamps (complete time before create time)

```
CREATE TABLE dbo.Err_FactSalesCompletion_BadTime
(
    transaction_id            NVARCHAR(36)  NOT NULL,
    accm_txn_create_time      DATETIME2(0)  NULL,
    accm_txn_complete_time    DATETIME2(0)  NULL,
    error_reason              NVARCHAR(200) NOT NULL,
    LoadDTS                   DATETIME2(0)  NOT NULL DEFAULT SYSDATETIME()
);
GO
```

The Err_FactSalesCompletion_NotFound table captures records where no matching transaction_id was found in FactSales. The Err_FactSalesCompletion_BadTime table captures records where the completion time was earlier than or equal to the creation time, which would produce an invalid process duration.

- facSales table **before** task 6

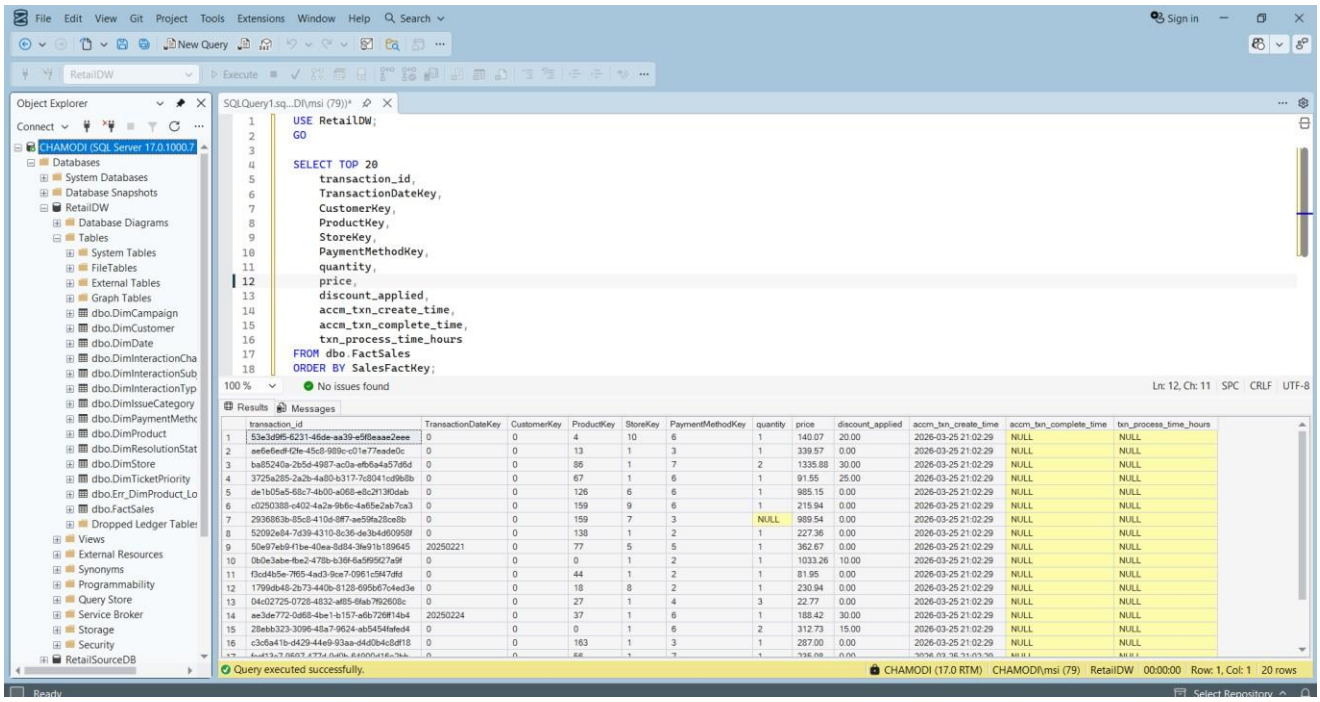

- facSales table **After** task 6

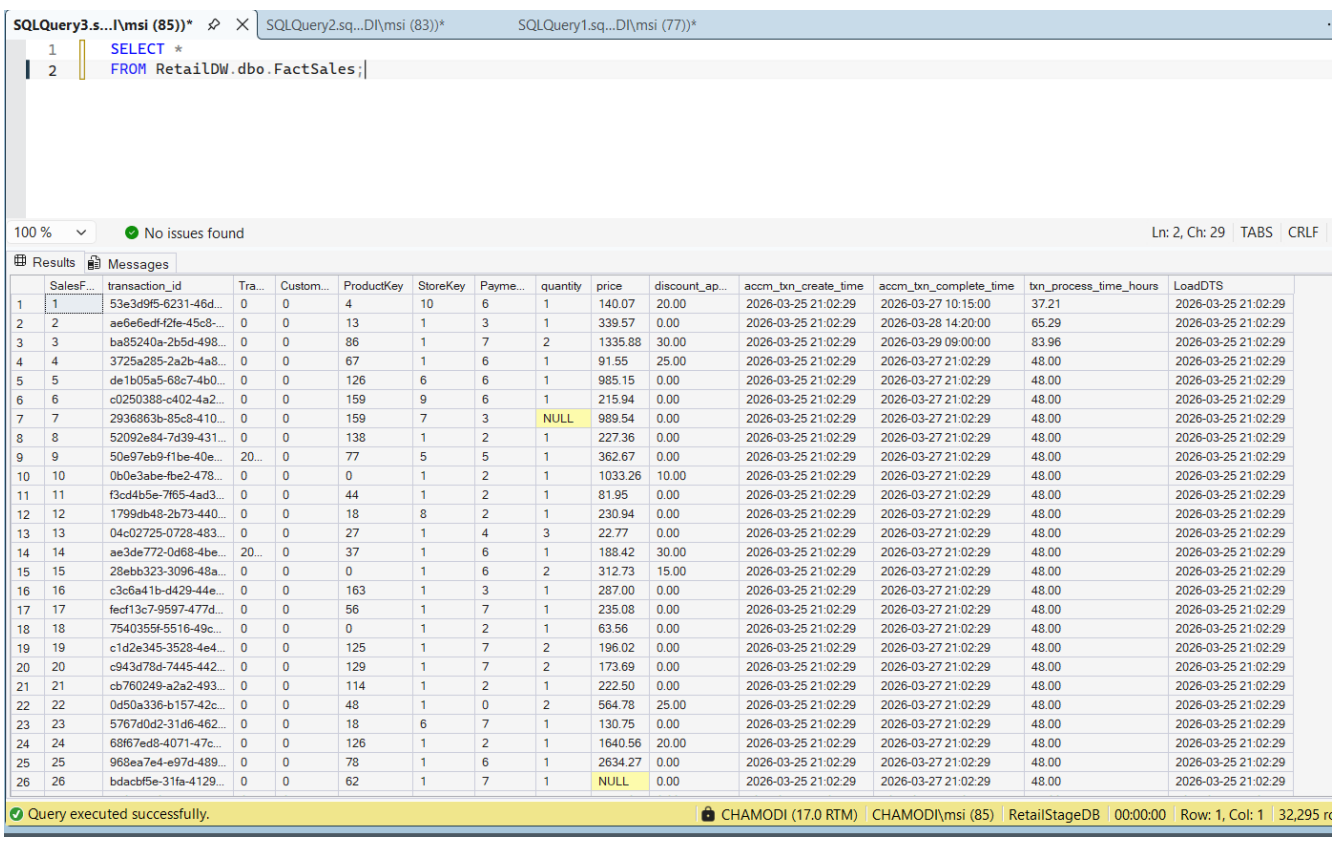

	SalesF...	transaction_id	Tra...	Custom...	ProductKey	StoreKey	Payme...	quantity	price	discount_ap...	accm_txn_create_time	accm_txn_complete_time	txn_process_time_hours	LoadDTS
1	1	53e3d9f5-6231-46d...	0	0	4	10	6	1	140.07	20.00	2026-03-25 21:02:29	2026-03-27 10:15:00	37.21	2026-03-25 21:02:29
2	2	ae6e6edf-f2fe-45c8-...	0	0	13	1	3	1	339.57	0.00	2026-03-25 21:02:29	2026-03-28 14:20:00	65.29	2026-03-25 21:02:29
3	3	ba85240a-2b5d-498...	0	0	86	1	7	2	1335.88	30.00	2026-03-25 21:02:29	2026-03-29 09:00:00	83.96	2026-03-25 21:02:29
4	4	3725a285-2a2b-4a8...	0	0	67	1	6	1	91.55	25.00	2026-03-25 21:02:29	2026-03-27 21:02:29	48.00	2026-03-25 21:02:29
5	5	de1b05a5-68c7-4b0...	0	0	126	6	6	1	985.15	0.00	2026-03-25 21:02:29	2026-03-27 21:02:29	48.00	2026-03-25 21:02:29
6	6	c0250388-c402-4a2...	0	0	159	9	6	1	215.94	0.00	2026-03-25 21:02:29	2026-03-27 21:02:29	48.00	2026-03-25 21:02:29
7	7	2936863b-85c8-410...	0	0	159	7	3	NULL	989.54	0.00	2026-03-25 21:02:29	2026-03-27 21:02:29	48.00	2026-03-25 21:02:29
8	8	52092e84-7d39-431...	0	0	138	1	2	1	227.36	0.00	2026-03-25 21:02:29	2026-03-27 21:02:29	48.00	2026-03-25 21:02:29
9	9	50e97eb9-f1be-40e...	20...	0	77	5	5	1	362.67	0.00	2026-03-25 21:02:29	2026-03-27 21:02:29	48.00	2026-03-25 21:02:29
10	10	0b0e3abe-fbe2-478...	0	0	0	1	2	1	1033.26	10.00	2026-03-25 21:02:29	2026-03-27 21:02:29	48.00	2026-03-25 21:02:29
11	11	f3cd4b5e-7f65-4ad3...	0	0	44	1	2	1	81.95	0.00	2026-03-25 21:02:29	2026-03-27 21:02:29	48.00	2026-03-25 21:02:29
12	12	1799db48-2b73-440...	0	0	18	8	2	1	230.94	0.00	2026-03-25 21:02:29	2026-03-27 21:02:29	48.00	2026-03-25 21:02:29
13	13	04c02725-0728-483...	0	0	27	1	4	3	22.77	0.00	2026-03-25 21:02:29	2026-03-27 21:02:29	48.00	2026-03-25 21:02:29
14	14	ae3de772-0d68-4be...	20...	0	37	1	6	1	188.42	30.00	2026-03-25 21:02:29	2026-03-27 21:02:29	48.00	2026-03-25 21:02:29
15	15	28ebb323-3096-48a...	0	0	0	1	6	2	312.73	15.00	2026-03-25 21:02:29	2026-03-27 21:02:29	48.00	2026-03-25 21:02:29
16	16	c3c6a41b-d429-44e...	0	0	163	1	3	1	287.00	0.00	2026-03-25 21:02:29	2026-03-27 21:02:29	48.00	2026-03-25 21:02:29
17	17	fecf13c7-9597-477d...	0	0	56	1	7	1	235.08	0.00	2026-03-25 21:02:29	2026-03-27 21:02:29	48.00	2026-03-25 21:02:29
18	18	7540355f-5516-49c...	0	0	0	1	2	1	63.56	0.00	2026-03-25 21:02:29	2026-03-27 21:02:29	48.00	2026-03-25 21:02:29
19	19	c1d2e345-3528-4e4...	0	0	125	1	7	2	196.02	0.00	2026-03-25 21:02:29	2026-03-27 21:02:29	48.00	2026-03-25 21:02:29
20	20	c943d78d-7445-442...	0	0	129	1	7	2	173.69	0.00	2026-03-25 21:02:29	2026-03-27 21:02:29	48.00	2026-03-25 21:02:29
21	21	cb760249-a2a2-493...	0	0	114	1	2	1	222.50	0.00	2026-03-25 21:02:29	2026-03-27 21:02:29	48.00	2026-03-25 21:02:29
22	22	0d50a336-b157-42c...	0	0	48	1	0	2	564.78	25.00	2026-03-25 21:02:29	2026-03-27 21:02:29	48.00	2026-03-25 21:02:29
23	23	5767d0d2-31d6-462...	0	0	18	6	7	1	130.75	0.00	2026-03-25 21:02:29	2026-03-27 21:02:29	48.00	2026-03-25 21:02:29
24	24	68f67ed8-4071-47c...	0	0	126	1	2	1	1640.56	20.00	2026-03-25 21:02:29	2026-03-27 21:02:29	48.00	2026-03-25 21:02:29
25	25	968ea7e4-e97d-489...	0	0	78	1	6	1	2634.27	0.00	2026-03-25 21:02:29	2026-03-27 21:02:29	48.00	2026-03-25 21:02:29
26	26	bdacbf5e-31fa-4129...	0	0	62	1	7	1	NULL	0.00	2026-03-25 21:02:29	2026-03-27 21:02:29	48.00	2026-03-25 21:02:29